

BANARAS HINDU UNIVERSITY

ESTABLISHED BY PARLIAMENT BY NOTIFICATION NO. 225 OF 1916

Postgraduate Admission

Information Bulletin

2026

Academic Session 2026–27

CUET - PG 2026



To secure admission to the

Postgraduate Programs at Banaras Hindu University, all Indian applicants are required to participate in the Common University Entrance Test (CUET-PG) 2026 conducted by the National Testing Agency, for information related to CUET (PG)-2026 visit:

<https://exams.nta.nic.in/cuet-pg>,

<https://exams.nta.nic.in/registration-for-cuetpg-2026/>



For information related to admissions at Banaras Hindu University visit:

<https://admission.bhu.ac.in>

Postgraduate Admission Information Bulletin

2026 Academic Session 2026-2027

Important Notice:

This bulletin contains essential information regarding Postgraduate programs, eligibility criteria, admission procedures, and important dates for the academic year 2026-2027.

Candidates are advised to read the Information Bulletin 2026 carefully before applying.

TABLE OF CONTENT

SECTION No.	PARTICULARS	PAGE NO.
SECTION -1		
1.1	THE FOUNDER'S VISION	9
1.2	OBJECTIVES OF THE UNIVERSITY	9
1.3	THE UNIVERSITY AT A GLANCE	9
1.4	HALLMARK OF EXCELLENCE	10
1.5	ADMINISTRATION	14
SECTION-2		
2.1	GENERAL INSTRUCTIONS & GUIDELINES	15
2.2	CUET-PG & SUMMARY OF PROGRAM DETAILS	17
2.3	NOTES ON MINIMUM ELIGIBILITY REQUIREMENTS	17
2.4	RESERVATION, RELAXATION & SUPERNUMERARY QUOTA	18
	1. Scheduled Castes/Scheduled Tribes	18
	2. Other Backward Classes (OBCs)	19
	3. Economically Weaker Sections (EWS)	19
	4. Persons With Benchmark Disability (PwBD)	19
	5. Consideration of Reserved Category Meritorious Candidates as General Candidates	19
	6. Reservation of Seats For Females In B.P.Ed. / M.P. Ed.	20
	7. Relaxation In Upper Age Limit for PwBD/SC/ST/OBC Candidates	20
2.5	INSTITUTIONAL PREFERENCE	20
2.6	SUPERNUMERARY SEATS: (BHU Employee Ward Seats, Paid Seats, ICAR Seats, Sport Seats and Foreign National)	20
	1. BHU Employee Ward	20
	2. Paid Seats	21
	3. Sports Seats	21
	4. Foreign Nationals	22
2.7	INTER-SE RANKING	22
SECTION-3		
INSTITUTES		
3.1	INSTITUTE OF AGRICULTURAL SCIENCES	25-30
3.1.1	1. (PG0340) Master of Science (Agriculture) in Agricultural Economics, Agronomy, Entomology & Agricultural Zoology, Extension Education, Genetics & Plant Breeding, Mycology & Plant Pathology, Plant Physiology, Soil Sciences & Agricultural Chemistry	26
3.1.2	DEPARTMENT OF HORTICULTURE	27
	1. (PG0340) Master of Science (Horticulture) in Floriculture & Landscaping, Fruit Science, Vegetable Science	27
3.1.3	DEPARTMENT OF AGRICULTURAL ECONOMICS	27
	1. (PG0352S) Master of Business Administration in Food and Agribusiness	27
3.1.4	DEPARTMENT OF DAIRY AND FOOD TECHNOLOGY	28
	1. (PG0354) Master of Technology in Food Processing Technology	28
	2. (PG0715) Master of Technology in Dairy Technology	29
3.1.5	DEPARTMENT OF FARM ENGINEERING	29
	1. (PG0355S) Master of Technology in Agricultural Engineering (Soil and Water Conservation Engineering)	29
3.1.6	RAJIV GANDHI SOUTH CAMPUS	30
	1. (PG0356S) Master of Science in Agriculture- Molecular Biology and Biotechnology	30

	2. (PG0702S) Master of Science in Agriculture - Soil Science - Soil and Water Conservation	30
	3. (PG0473S) Master of Science in Forestry (Silviculture and Agroforestry)	30
3.2	INSTITUTE OF MEDICAL SCIENCES	32-34
3.2.1	DEPARTMENT OF BIOSTATISTICS	33
	1. (PG0275) Master of Science in Bio-Statistics	33
3.2.2	DEPARTMENT OF PSYCHIATRY	33
	1. (PG0301) Master of Science in Psychiatric Nursing (through NEET Nursing or by other mode)	33
	2. (PG0302) Master of Arts in Clinical Psychology	34
	3. (PG0303) Master of Arts in Psychiatric Social Works (Mental Health)	34
3.3	INSTITUTE OF ENVIRONMENT & SUSTAINABLE DEVELOPMENT	35-36
3.3.1	DEPARTMENT OF ENVIRONMENT AND SUSTAINABLE DEVELOPMENT	36
	1. (PG0713) Master of Science in Environmental Sciences	36
3.4	INSTITUTE OF MANAGEMENT STUDIES	37-38
	1. (PG0381S) Master of Business Administration in Agribusiness	38
3.5	INSTITUTE OF SCIENCE - FACULTY OF SCIENCE	39-50
3.5.1	DEPARTMENT OF BIOCHEMISTRY	40
	1. (PG0487) Master of Science in Biochemistry	40
3.5.2	DEPARTMENT OF BOTANY	40
	1. (PG0485) Master of Science in Botany	40
	2. (PG0488S) Master of Science in Applied Microbiology	41
	3. (PG0489S) Master of Science in Environmental Science	41
3.5.3	DEPARTMENT OF CHEMISTRY	42
	1. (PG0482) Master of Science in Chemistry	42
3.5.4	DEPARTMENT OF COMPUTER SCIENCE	42
	1. (PG0486) Master of Science in Computer Science	42
	2. (PG0492) Master of Computer Application	43
3.5.5	DEPARTMENT OF GEOGRAPHY	43
	1. (PG0498) Master of Arts/Science in Geography	43
3.5.6	DEPARTMENT OF GEOLOGY	44
	1. (PG0483) Master of Science in Geology	44
3.5.7	DEPARTMENT OF GEOPHYSICS	45
	1. (PG0491) Master of Science Tech. in Geophysics	45
3.5.8	DEPARTMENT OF HOME SCIENCE	45
	1. (PG0494) Master of Arts/Science in Home Science	45
3.5.9	DEPARTMENT OF MATHEMATICS	46
	1. (PG0495) Master of Arts/Science in Mathematics	46
3.5.10	DEPARTMENT OF PHYSICS	47
	1. (PG0481) Master of Science in Physics	47
3.5.11	DEPARTMENT OF STATISTICS	47
	1. (PG0496) Master of Arts/Science in Statistics	47
3.5.12	DEPARTMENT OF ZOOLOGY	48
	1. (PG0484) Master of Science in Zoology	48
3.5.13	CENTRE FOR INTERDISCIPLINARY MATHEMATICAL SCIENCES (CIMS)	48
	1. (PG0471S) Master of Science in Computational Science and Applications	48
	2. (PG0501S) Master of Science in Statistics and Computing	49
	3. (PG0711S) Master of Science in Mathematics & Computing	49
3.5.14	CENTRE OF FORENSIC SCIENCE	50
	1. (PG0472S) Master of Science in Forensic Science	50

SECTION -4	MAHILA MAHAVIDYALAYA	51-52
4.1	DEPARTMENT OF BIO-INFORMATICS	52
	1. (PG0493) Master of Science in Bio-Informatics	52
4.2	EDUCATION SECTION	52
	1. (PG0701) Master of Arts in Education	
SECTION -5	FACULTIES	
5.1	FACULTY OF ARTS	54-73
5.1.1	DEPARTMENT OF A.I.H.C. & ARCHAEOLOGY	55
	1. (PG0448) Master of Arts in A.I.H.C. And Archaeology	55
5.1.2	DEPARTMENT OF ARABIC	56
	1. (PG0431) Master of Arts in Arabic	56
5.1.3	DEPARTMENT OF BENGALI	56
	1. (PG0439) Master of Arts in Bengali	56
5.1.4	DEPARTMENT OF ENGLISH	57
	1. (PG0433) Master of Arts in English	57
5.1.5	DEPARTMENT OF FRENCH STUDIES	57
	1. (PG0434) Master of Arts in French Studies	57
5.1.6	DEPARTMENT OF GERMAN STUDIES	58
	1. (PG0435) Master of Arts in German Studies	58
5.1.7	DEPARTMENT OF HINDI	58
	1. (PG0440) Master of Arts in Hindi	58
	2. (PG0454) Master of Arts in Prayojanmoolak Hindi	59
5.1.8	DEPARTMENT OF HISTORY OF ART	59
	1. (PG0449) Master of Arts in History of Art	59
	2. (PG0455S) Master of Tourism and Travel Management	60
5.1.9	DEPARTMENT OF INDIAN LANGUAGES	61
	1. (PG0436) Master of Arts in Nepali	61
5.1.10	DEPARTMENT OF JOURNALISM & MASS COMMUNICATION	61
	1. (PG0452) Master of Arts in Mass Communication	61
	2. (PG0459S) Masters in Corporate Communication Management	61
5.1.11	DEPARTMENT OF LIBRARY & INFORMATION SCIENCE	62
	1. (PG0456) Master of Library & Information Science	62
5.1.12	DEPARTMENT OF LINGUISTICS	63
	1. (PG0447) Master of Arts in Linguistics	63
5.1.13	DEPARTMENT OF MARATHI	63
	1. (PG0442) Master of Arts in Marathi	63
5.1.14	DEPARTMENT OF MUSEOLOGY	63
	1. (PG0453) Master of Arts in Museology	63
5.1.15	DEPARTMENT OF PALI & BUDDHIST STUDIES	64
	(PG0445) Master of Arts in Pali	64
5.1.16	DEPARTMENT OF PERSIAN	64
	1. (PG0437) Master of Arts in Persian	64
	1. (PG0458) Master of Arts in Manuscriptology and Paleography	65
5.1.17	DEPARTMENT OF PHILOSOPHY AND RELIGION	65
	1. (PG0451) Master of Arts in Philosophy	65
	2. (PG0727) Master of Arts in Philosophy (For Non-Philosophy Graduates)	66
	3. (PG0450) Master of Arts in Indian Philosophy and Religion	66

	4. (PG0726) Master of Arts in Indian Philosophy and Religion (For Non IPR Graduates)	67
5.1.18	DEPARTMENT OF PHYSICAL EDUCATION	67
	1. (PG0152) Bachelor of Physical Education	67
	2. (PG0457) Master of Physical Education	69
5.1.19	DEPARTMENT OF SANSKRIT	70
	1. (PG0446) Master of Arts in Sanskrit	70
5.1.20	DEPARTMENT OF TELUGU	70
	1. (PG0443) Master of Arts in Telugu	70
5.1.21	DEPARTMENT OF URDU	70
	1. (PG0444) Master of Arts in Urdu	70
5.1.22	BHARAT ADHYAYAN KENDRA	71
	1. (PG0721) Master of Arts in Hindu Studies	71
5.1.23	FACULTY OF ARTS - RAJIV GANDHI SOUTH CAMPUS	72
	1. (PG0704S) Master of Vocation in Retail and Logistics Management	72
	2. (PG0705S) Master of Vocation in Food Processing and Management	72
	3. (PG0706S) Master of Vocation in Hospitality and Tourism Management	73
	4. (PG0710S) Master of Vocation in Medical Laboratory Technology	73
	5. (PG0723S) Master of Vocation in Fashion Technology and Apparel Design	73
5.2	FACULTY OF COMMERCE	74-75
5.2.1	DEPARTMENT OF COMMERCE	75
	1. (PG0470) Master of Commerce	75
	1. (PGA385S) Master of Business Administration	75
5.3	FACULTY OF EDUCATION	77-87
5.3.1	DEPARTMENT OF EDUCATION	78
5.3.1.1	MASTER PROGRAMMES	78
	1. (PG0390) Master of Education	78
	2. (PG0391) Master of Education (Special Education - V.I.)	78
	3. (PG0701) Master of Arts in Education	79
5.3.1.2	BACHELOR PROGRAMMES	79
	1. (PG0564) Bachelor of Education (Language)	80
	2. (PG0565) Bachelor of Education (Science)	81
	3. (PG0567) Bachelor of Education (Mathematics)	81
	4. (PG0568) Bachelor of Education (Social Science and Humanities)	82
	BACHELOR OF EDUCATION - SPECIAL EDUCATION	83
	1. (PGH716) Bachelor of Education - Special Education (HI) Language	83
	2. (PGH717) Bachelor of Education - Special Education (HI) Science	84
	3. (PGH718) Bachelor of Education - Special Education (HI) Mathematics	84
	4. (PGH719) Bachelor of Education - Special Education (HI) Social Science and Humanities	85
	5. (PGV716) Bachelor of Education - Special Education (VI) Language	85
	6. (PGV717) Bachelor of Education - Special Education (VI) Science	86
	7. (PGV718) Bachelor of Education - Special Education (VI) Mathematics	86
	8. (PGV719) Bachelor of Education - Special Education (VI) Social Science and Humanities	87
SECTION - 6	FACULTY OF LAW	88-89
6.1	DEPARTMENT OF LAW	89
	1. (PG0151) Bachelor of Laws (LL.B. (HONOURS))	89
	2. (PGB475) Master of Laws (LL.M.) 2 Year and 1 Year	89

	3. (PGB475) Master of Laws (LL.M.) in Human Rights & Duties Education (HRDE)	89
SECTION - 7	FACULTY OF PERFORMING ARTS	90-96
7.1	DEPARTMENT OF VOCAL MUSIC	91
	1. (PG0366) Master of Performing Arts in Music - Vocal Music	91
7.2	DEPARTMENT OF INSTRUMENTAL MUSIC	92
	1. (PG0367) Master of Performing Arts in Instrumental Music – Sitar	92
	2. (PG0369) Master of Performing Arts in Instrumental Music – Flute	93
	3. (PG0370) Master of Performing Arts in Instrumental Music - Tabla	94
7.3	DEPARTMENT OF DANCE	94
	1. (PG0371) Master of Performing Arts in Dance - Kathak	94
	2. (PG0372) Master of Performing Arts in Dance - Bharatnatyam	95
7.4	DEPARTMENT OF MUSICOLOGY	96
	1. (PG0373) Master of Performing Arts in Musicology	96
SECTION - 8	FACULTY OF SANSKRIT VIDYA DHARMA VIJNANA	98-107
8.1	DEPARTMENT OF BUDDHA AND JAIN DARSHAN	99
	1. (PG0298) Acharya in Bauddha Darshan	99
	2. (PG0291) Acharya in Jain Darshan	99
8.2	DEPARTMENT OF DHARMAGAM	100
	1. (PG0289) Acharya in Dharm Vijnan	100
	2. (PG0299) Acharya in Agam Tantra	100
8.3	DEPARTMENT OF DHARMASHASTRA AND MIMANSA	101
	1. (PG0290) Acharya in Dharmashastra	101
	2. (PG0297) Acharya in Mimansa	101
8.4	DEPARTMENT OF JYOTISH	102
	1. (PG0287) Acharya in Jyotish – Ganit	102
	2. (PG0288) Acharya in Jyotish – Falit	102
8.5	DEPARTMENT OF SAHITYA	102
	1. (PG0286) Acharya in Sahitya	102
8.6	DEPARTMENT OF VAIDIC DARSHAN	103
	1. (PG0292) Acharya in Vedanta	103
	2. (PG0295) Acharya in Prachin Nyaya	103
	3. (PG0296) Acharya in Nayaya Vaisheshika	104
	4. (PG0293) Acharya in Puranetihas	104
	5. (PG0294) Acharya in Sankhyayoga	104
	6. (PG0300) Acharya in Yoga Shiksha	105
8.7	DEPARTMENT OF VEDA	106
	1. (PG0281) Acharya in Shukla Yajurveda	106
	2. (PG0282) Acharya in Krishna Yajurveda	106
	3. (PG0283) Acharya in Samveda	106
	4. (PG0284) Acharya in Rigveda	107
8.8	DEPARTMENT OF VYAKARNA	107
	1. (PG0285) Acharya in Vyakarna	107
SECTION - 9	FACULTY OF SOCIAL SCIENCE	108-117
9.1	DEPARTMENT OF ECONOMICS	109
	1. (PG0466) Master of Arts in Economics	109
	2. (PG0709S) Master of Arts in Economics (Energy Economics)	109
9.2	DEPARTMENT OF HISTORY	110
	1. (PG0460) Master of Arts in History	110

	2. (PG0714S) Master of Arts in Heritage Management	110
	3. (PG0725S) Master of Arts in Archival Studies and Management	111
9.3	DEPARTMENT OF POLITICAL SCIENCE	111
	1. (PG0461) Master of Arts in Political Science	111
	2. (PG0464S) Master of Arts in Public Administration	112
9.4	DEPARTMENT OF PSYCHOLOGY	112
	1. (PG0497) Master of Arts/Science in Psychology	112
	2. (PG0722) Master of Science in Psychology for Non-Psychology Graduates (Engineering, Medical and Science)	113
	3. (PG0465S) Master of Personnel Management and Industrial Relations	113
9.5	DEPARTMENT OF SOCIOLOGY	114
	1. (PG0462) Master of Arts in Sociology	114
	2. (PG0463S) Master of Arts in Social Work	115
	3. (PG0707S) Master of Arts in Anthropology	115
	4. (PG0724S) Masters of Arts in Gender Studies	115
9.6	MALAVIYA CENTRE FOR PEACE RESEARCH	116
	1. (PG0467S) Master of Arts in Conflict Management and Development	116
9.7	CENTER FOR INTEGRATED RURAL DEVELOPMENT	117
	1. (PG0703S) Masters of Arts in Integrated Rural Development and Management	117
9.8	CENTER FOR THE STUDY OF SOCIAL INCLUSION	117
	1. (PG0708S) Master of Arts in Social Exclusion and Inclusive Policy	117
SECTION - 10	FACULTY OF VISUAL ARTS	118-122
10.1	DEPARTMENT OF APPLIED ARTS	120
	1. (PG0361) Master of Fine Arts in Applied Arts	120
10.2	DEPARTMENT OF PAINTING	120
	1. (PG0360) Master of Fine Arts in Painting	120
	2. (PG0364) Master of Fine Arts in Textile Design	121
10.3	DEPARTMENT OF PLASTIC ARTS	121
	1. (PG0362) Master of Fine Arts in Plastic Arts	121
	2. (PG0363) Master of Fine Arts in Pottery and Ceramics	122
SECTION - 11	STUDENTS AMENITIES, SUPPORT & ACTIVITIES	123

SECTION -1

THE FOUNDER'S VISION

- ☞ "It is my earnest hope and prayer, that this centre of life and light, which is coming into existence, will produce students who will not only be intellectually equal to the best of their fellow students in other parts of the world, but will also live a noble life, love their country and be loyal to the Supreme Ruler."
- ☞ "A teaching university would but half perform its function, if it does not seek to develop the heart power of its scholars with the same solicitude with which it develops their brain power. Hence, this university has placed formation of character in youth as one of its principal objects. It will seek not merely to turn out men as Engineers, Scientists, Doctors, Theologists, Merchants, but also as men of high character, probity and honour, whose conduct through life would show that they bear the hallmark of a great university."

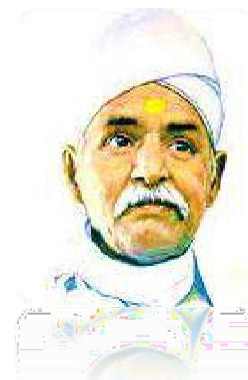

OBJECTIVES OF THE UNIVERSITY

- ☞ To promote the study of the Hindu Shastras and Sanskrit literature as a means of preserving and popularizing for the benefit of the Hindus in particular and of the world at large in general.
- ☞ To promote learning and research in Arts and Sciences in its branches.
- ☞ To advance and diffuse such scientific, technical and professional knowledge, combined with the necessary practical training to promote indigenous industries and developing the material resources.
- ☞ To promote the building up of character in youth by religion and ethics as an integral part of education.

THE UNIVERSITY AT A GLANCE

Banaras Hindu University (BHU), stands as one of the most prestigious and historic educational institutions in the country. Founded in 1916 by the visionary nationalist leader Pandit Madan Mohan Malaviya, BHU was established with the mission of promoting Indian culture, spirituality, and values through modern scientific education. Its holistic model of education, conceived and enriched by its illustrious founder, offers refreshingly new perspectives to young minds, and nurtures and facilitates their creative talents as well. This unique blend of traditional and contemporary knowledge systems has positioned BHU as a beacon of learning and enlightenment.

The sprawling campus of BHU, which stretches over 550 Hectares (1,300 acres), is a testament to its grandeur and academic excellence. Perhaps this is one of the few universities in the world where courses ranging from nursery and primary school to Doctoral/ Post-doctoral degrees are taught and pursued within a walled campus. It enshrines within its precincts, a phenomenal range of teaching disciplines incorporating almost all conceivable subjects of Physical, Chemical & Biological Sciences, Engineering & Technology, Medical Sciences, Humanities, Sanskrit Vidya Dharm Vigyan Social Sciences, Commerce, Law, Education, Visual Arts, Performing Arts, Agriculture, Veterinary Sciences, Library Science, Journalism and a large number of Indian and Foreign Languages.

The university houses 5 Institutes, 16 Faculties, 136 Departments, and the Mahila Mahavidyalaya. The Indian Institute of Technology (BHU) is also situated on its campus. These institutions contribute to overarching goal of the University, fostering interdisciplinary learning and research. The emphasis on research and innovation is evident from the state-of-the-art laboratories, libraries, and research centres of the University, which provide students and faculty with unparalleled resources to pursue their academic interests.

The BHU has four colleges admitted to its privileges in the city. The University also runs three schools apart from having a Kendriya Vidyalaya within the campus. In addition, the University has its South Campus spread over an area of 1092.6 Hectares (2700 acres) located about 75 kms from the main campus, at Barkachha in Mirzapur district, Uttar Pradesh.

The cultural and intellectual vibrancy of BHU is reflected in its diverse student body and faculty, who come from various parts of India and the world. This melting pot of cultures and ideas creates a stimulating environment that encourages critical thinking, creativity, and holistic development. The university's commitment to inclusivity and diversity is further underscored by its numerous scholarships and financial aid programs, which ensure that talented students from all socioeconomic backgrounds can access quality education.

Beyond academics, BHU is celebrated for its active engagement in extracurricular activities and social initiatives. The University hosts a multitude of cultural festivals, sports events, and seminars that enrich the student experience and foster a sense of community. Additionally, outreach programs and collaborations with national and international institutions underscore the role of BHU as a catalyst for societal progress and global cooperation.

Hallmark of Excellence

The Banaras Hindu University demonstrated significant excellence during the academic session 2024-25 through its high rankings in national and international assessments, substantial research output, and robust research funding. These achievements reflect its commitment to academic excellence, impactful research, and overall contribution to various fields of study. The comprehensive accreditation and ranking information provide a testament to the institution's prestigious standing and continued dedication to fostering an environment of learning and innovation.

Comprehensive Rankings and Accreditation Overview



Research Performance Metrics 2025

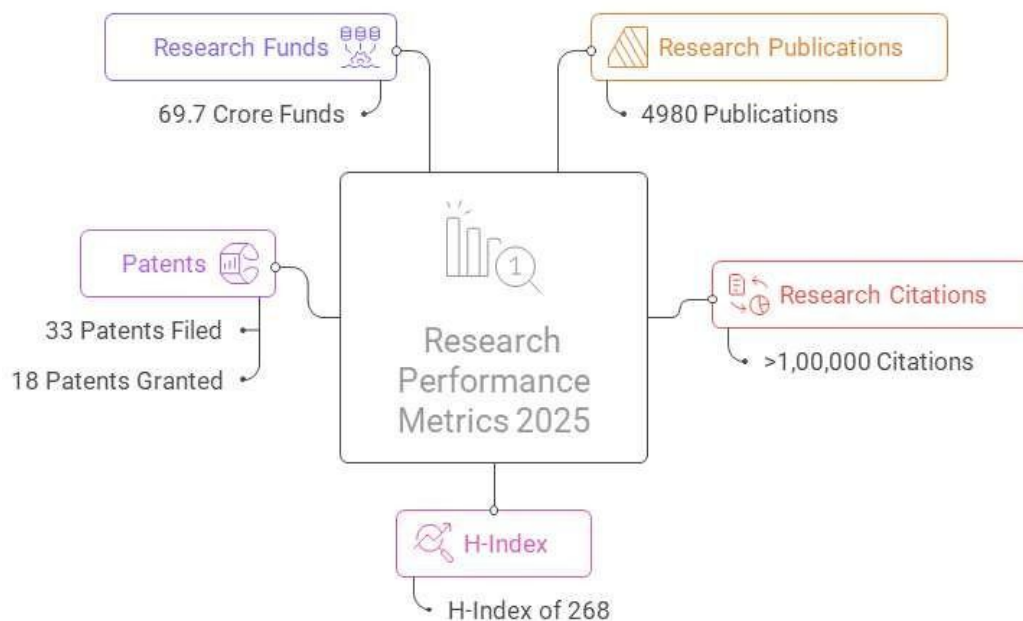

Q & S World Rankings 2025: Subject-wise Performance

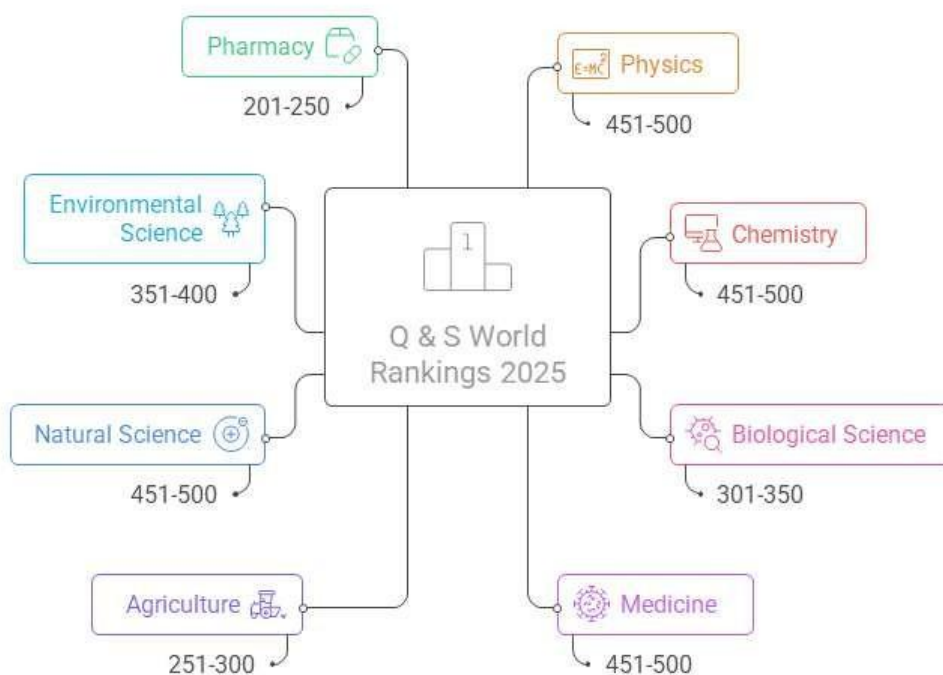

Largest Residential University in Asia

Over 38,000 students from all over India and abroad are enrolled in various courses in the distinct Faculties of the University. The University has 72 hostels, accommodating nearly 11000 inmates, with all modern amenities

including internet for the students. It also has 1667 staff quarters and 5guesthouses on campus. Besides, the University houses several independent autonomous institutions within its campus.

Shri Vishwanath Temple

The Banaras Hindu University has a temple of Lord Shiva called Shri Vishwanath Temple. The temple is built with white marble, is one of the highlights of Varanasi situated at the centre of the campus. Its detailed planning was done by Malaviya Ji himself. The lush campus of Shri Vishwanath Temple and the beautiful gardens surrounding it are a delight to the eyes of the visitors. The interior of the temple has a Shiva Lingam and verses from Hindu scriptures inscribed on the walls of the temple with pictorial depictions.



Institution of Eminence (IoE)

Banaras Hindu University has been bestowed with the prestigious tag of Institution of Eminence by the Government of India. Under the scheme, the University is being provided a grant of Rs. 1,000 Crore over a period of 5 years, for achieving excellence in teaching and research, to inspire holistic values of development and sustainability.

BHU Alumni

The contribution of BHU in extending the frontiers of knowledge in critical areas and the regeneration and efflorescence of community values is well manifested through its extensive alumni network, which is constitutive of distinguished personalities throughout the world occupying key positions in varied professional domains.

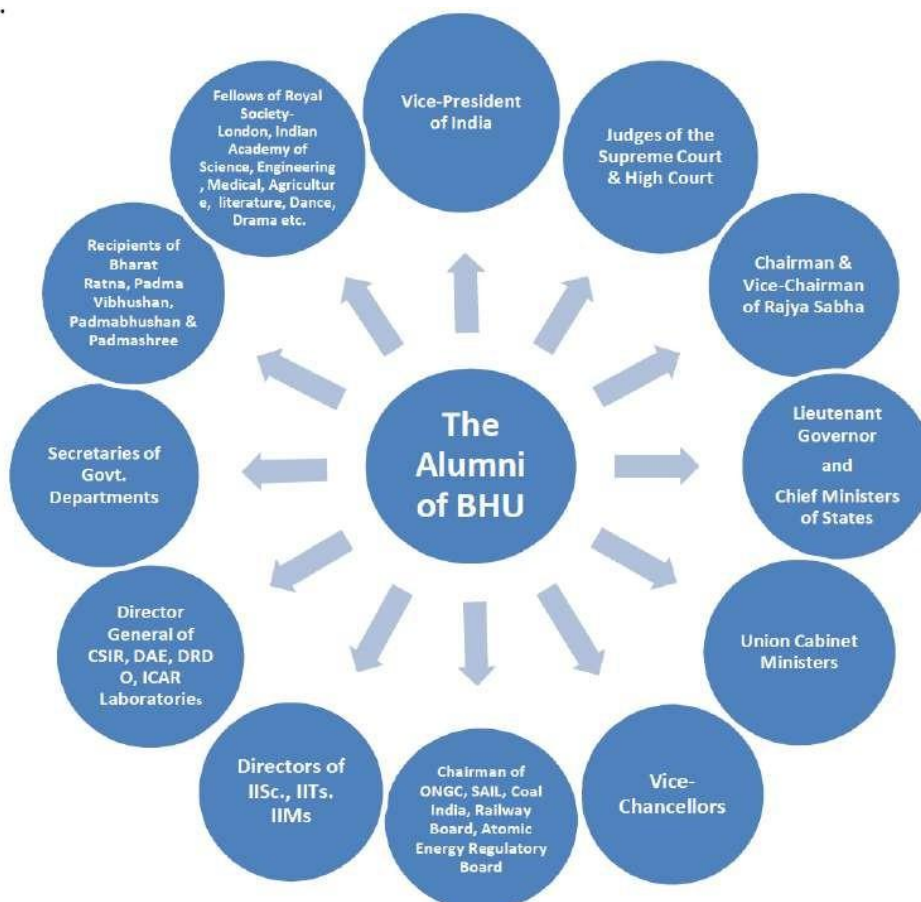

BHARAT RATNA AWARDEES ASSOCIATED WITH BHU



Pt. Madan Mohan Malaviya



Dr. S Radhakrishnan



Shri Bhupen Hazarika



Prof. C.N.R. Rao

OUR VICE CHANCELLORS

Sir Sunder Lal	01.04.1916 - 13.04.1918	Dr. Iqbal Narain	19.10.1981 - 29.04.1985
Dr. P. S. Sivaswami Iyer	13.04.1918 - 08.05.1919	Dr. R. P. Rastogi	30.04.1985 - 29.04.1991
Pt. Madan Mohan Malaviya	29.11.1919 - 06.09.1938	Dr. C. S. Jha	01.05.1991 - 14.06.1993
Dr. Sarvepalli Radhakrishnan	17.09.1939 - 16.01.1948	Prof. D. N. Mishra	08.02.1994 - 27.06.1995
Dr. Amar Nath Jha	27.02.1948 - 05.12.1948	Prof. Hari Gautam	02.08.1995 - 25.08.1998
Pt. Govind Malaviya	06.12.1948 - 21.11.1951	Prof. Y. C. Simhadri	31.08.1998 - 20.02.2002
Acharya Narendra Dev	06.12.1951 - 31.05.1954	Prof. P Ramachandra Rao	20.02.2002 - 19.02.2005
Dr. C.P. Ramaswami Iyer	01.07.1954 - 02.07.1956	Prof. Panjab Singh	03.05.2005 - 07.05.2008
Dr. V.S. Jha	03.07.1956 - 16.04.1960	Prof. D. P. Singh	08.05.2008 - 21.08.2011
Justice N. H. Bhagwati	16.04.1960 - 15.04.1966	Dr. Lalji Singh	22.08.2011 - 22.08.2014
Dr. Triguna Sen	09.10.1966 - 15.03.1967	Prof. G. C. Tripathi	27.11.2014 - 27.10.2017
Dr. A. C. Joshi	01.09.1967 - 31.07.1969	Prof. Rakesh Bhatnagar	28.03.2018 - 28.03.2021
Dr. K. L. Shrimali	01.11.1969 - 31.01.1977	Prof. Sudhir K. Jain	07.01.2022 - 06.01.2025
Dr. Moti Lal Dhar	02.02.1977 - 15.12.1977	Prof. Ajit Kumar Chaturvedi	01.08.2025 - continued...
Dr. Hari Narain	15.05.1978 - 14.05.1981		

Administration

The policy decisions and the administrative work of the University are mainly carried out by the Executive Council and Academic Council as apex bodies and the Vice Chancellor as its academic, administrative and financial head. It has a unified system of administration with considerable autonomy and well-defined duties and responsibilities of the Directors of the Institutes, Deans of the Faculties, Principal of MMV, Registrar, Finance Officer, Heads of the Departments, Joint Registrars, Deputy Registrars and Assistant Registrars, the following individuals serving as statutory officers of the University, fulfilling their respective responsibilities.

Vice-Chancellor

Prof. Ajit Kumar Chaturvedi

Registrar

Prof. Arun Kumar Singh

Finance Officer

Dr. Manoj Kumar Pandey

Controller of Examinations

Prof. Sushma Ghildyal

Dean of Student's Welfare

Prof. Ranjan Kumar Singh

Chief Proctor

Prof. Sandeep Pokharia

University Librarian

Dr. D. K. Singh

General Instructions and Guidelines

1. Regular Students

- ✎ Applicants must be Indian citizens to be eligible for Postgraduate Program admissions at Banaras Hindu University.
- ✎ All candidates, including those applying under the supernumerary quota, must appear for the Common University Entrance Test (CUET-PG) 2026. Registration for CUET-PG 2026 is available at <https://nta.ac.in>, <https://exams.nta.nic.in/cuet-pg/>.
- ✎ For seat allocation and admissions, candidates are required to apply through the Common Allotment Program (CAP-PG 2026) of Banaras Hindu University.

2. Foreign Nationals

- ✎ 15% of supernumerary seats in each program are reserved for foreign nationals.
- ✎ Candidates under the Foreign Students category must register through the Foreign Students' Registry only.
- ✎ Foreign National Candidates, including those who have completed their previous qualifying degree from an Indian university or board, will be considered foreign candidates for admission purposes. Such candidates will be eligible for admission under the quota designated for foreign students.
- ✎ Foreign candidates seeking admission to postgraduate programs must apply through the **Foreign Students' Registration Portal** at <https://bhu.ac.in>.
- ✎ Foreign nationals are exempted from appearing in the CUET (PG) - 2026.
- ✎ Admissions under the foreign students' category will be merit-based only.

Contact Information for Foreign Students

For assistance or inquiries regarding admission to postgraduate programs, PG certificates can contact:

Prof. Rajesh Singh

Coordinator, International Collaborations and International Students

Mobile No.: +91-9377155303, +91-9453048443

E-mail id: int.collaboration@bhu.ac.in

Important Notes

- ✎ Seat allocation and admissions for all postgraduate programs (excluding Foreign Students) will be conducted through the Combined Allotment Program – Postgraduate 2026 (CAP-PG 2026). Detailed information regarding CAP-PG 2026 will be announced on the official BHU admission website at <https://admission.bhu.ac.in>. Candidates must frequently check this website for updates.
- ✎ Banaras Hindu University reserves the right to revise, amend, or update any part of this bulletin without prior notice. Any changes will be published on the BHU admission website and will take effect immediately upon publishing.

Candidate Responsibilities

- ✎ Candidates are required to regularly visit the NTA and BHU websites for updates related to CUET-PG 2026, seat allocation, and admission policies. Complaints arising from failure to review the bulletin or website updates will not be entertained at any stage.
- ✎ This bulletin serves as a reference, compiling information from NTA, various BHU faculties, departments, and related sources. While efforts have been made to ensure accuracy, BHU disclaims any responsibility for errors or omissions and does not guarantee the completeness of the information provided.

- ✎ Non-compliance with admission requirements, such as failure to submit documents or pay fees within the specified timeframe, will result in forfeiture of admission rights.
- ✎ If a candidate's documents are found to be fake, forged, or otherwise invalid at any stage, their admission will be cancelled without prior notice. Fees paid will not be refunded, and if discovered after program completion, the candidate's degree will be revoked, and legal action will follow.

Important Points:

1. Admission Basis

Admissions to all postgraduate programs at BHU and its 'colleges admitted to the privilege of BHU' will be determined by scores obtained in the Common University Entrance Test (CUET-PG) 2026.

2. Pre-registration Guidance

- ✎ Before registering for CUET-PG 2026, candidates are strongly advised to carefully read the CUET-PG Information Bulletin 2026 issued by BHU.
- ✎ Candidates should also familiarize themselves with the Banaras Hindu University Act, 1916, the University Statutes (including amendments), and the Ordinances, Rules, and Regulations available on the BHU website.

3. Eligibility Criteria

- ✎ Candidates must ensure they meet the **Minimum Eligibility Criteria** before applying.
- ✎ Students appearing for their qualifying degree examination or awaiting results are eligible to appear for CUET-PG 2026 but must fulfil eligibility requirements at the time of admission.

4. Program-Specific Requirements

- ✎ Candidates must meet the program-specific eligibility criteria and appear for the relevant CUET paper. Details about the syllabus are available at <https://nta.ac.in>, <https://exams.nta.nic.in/cuet-pg/>.
- ✎ Admission is based solely on CUET-PG 2026 scores, except for programs requiring GD-PI or physical tests.

5. Admission Responsibility

- ✎ Candidates must verify their eligibility for their chosen program(s) before appearing for CUET-PG 2026. Admission will only be granted if all prescribed eligibility criteria are met.
- ✎ Misrepresentation of eligibility, category, or other claims will result in admission cancellation and may lead to legal action.

6. Application Process

- ✎ In addition to CUET-PG 2026, candidates must apply for BHU's Combined Allotment Program – 2026 (CAP-PG 2026).
- ✎ Certain fields (e.g., name, signature, photograph, registered email and mobile number) will auto-populate from the CUET-PG 2026 form and cannot be edited in the CAP-PG 2026 application.

7. Reservation Policies

- ✎ Candidates seeking reservations under SC/ST/OBC-NCL/EWS/PwBD/SPORTS categories must upload valid certificates during the CAP-PG 2026 application.
- ✎ Candidate and parent names must match those on qualifying certificates and CUET-PG 2026 records.

8. Additional Notes

- ✎ Gap years will not affect eligibility for admission.
- ✎ There is no minimum age requirement, except where regulatory bodies (e.g., ICAR, AICTE, BCI) mandate it.
- ✎ Pursuing two regular degree programs simultaneously is not permitted.

9. Regular Updates and Notifications

- ☞ Candidates must regularly check the BHU admission website (<https://admission.bhu.ac.in>) for updates and notifications. Grievances arising from unawareness of published information will not be considered.

10. Disclaimer

- ☞ BHU reserves the right to make changes to the admission process and policies at any time without prior notice.
- ☞ BHU is not responsible for any modifications to the NTA CUET-PG 2026 exam structure, dates, or related grievances.

2.2 CUET-PG & SUMMARY OF PROGRAMME DETAILS

The programs are categorized into "General," "Professional," "Special," and "Vocational" and are offered by their respective Faculties, Mahila Mahavidyalaya (MMV), BHU; Rajiv Gandhi South Campus (RGSC), Barkachha, Mirzapur; and affiliated colleges in Varanasi, including Arya Mahila Post Graduate College, Chetganj (AMPG); Vasant Kanya Mahavidyalaya, Kamachha (VKM); Vasanta College for Women, Rajghat (VCW); and DAV Post Graduate College, Ausanganj (DAVPG).

S.No.	Name of the Location	Type	Acronym
1	Department in the Main Campus, BHU	Co-Educational	Department (DMC)
2	Mahila Mahavidyalaya in the Main Campus, BHU	Only Female	MMV
3	Rajiv Gandhi South Campus, Barkachha, Mirzapur	Co-Educational	RGSC
Colleges Admitted to the Privilege of Banaras Hindu University			
4	Arya Mahila Post Graduate College, Chetganj	Only Female	AMPG
5	DAV Post Graduate College, Ausanganj	Co-Educational	DAVPG
6	Vasant Kanya Mahavidyalaya, Kamachha	Only Female	VKM
7	Vasanta College for Women, Rajghat	Only Female	VCW

2.3 NOTES ON MINIMUM ELIGIBILITY REQUIREMENTS

Restrictions on Reappearing in the Entrance Test:

- Candidates already admitted as regular students in Semester-I of any course through an entrance test in previous years, and who are eligible to appear for the 2nd-semester examination, are not permitted to reappear for the entrance test for the same course.
- Candidates ineligible for the 2nd-semester examination due to insufficient attendance or failure to submit the examination form on time may be allowed to reappear for the entrance test, provided they meet the eligibility criteria.
- Candidates already admitted to Semester-III beyond are not allowed to take the entrance test for the same course. Violations of this rule by bonafide students will be treated as misconduct and dealt with accordingly.

Qualifying Examination Requirements:

- If grades are awarded in the qualifying examination:
 - ☞ Where the grade sheet does not indicate the equivalent percentage, candidates must submit a certificate from the institution specifying the percentage or the formula for conversion.
 - ☞ If the grade sheet includes the percentage or conversion formula, candidates must provide photocopies of both sides of the degree/grade sheet.
- The aggregate percentage of marks includes grace marks, as reflected in the final mark sheet. For courses with different types of final mark sheets (e.g., BHU's B.A./B.Sc. Honours), the aggregate will be

calculated using the total marks for all subjects studied over all the years, rather than just honors subjects.

Recognition of Degrees/Certificates:

- Only degrees/certificates recognized by the **Association of Indian Universities (AIU)** are considered equivalent.
- For distance education, recognition by the **Distance Education Council of IGNOU/AIU** is required. Such candidates must submit recognition/approval certificates from the IGNOU Distance Education Council.

Eligibility Requirements and Information Bulletin:

- The eligibility criteria specified in the Information Bulletin and CAP-PG for the academic session are final.

Rejection of Fraudulent Applications:

- Applications with forged or fraudulent certificates will be rejected, and the candidate may be barred from future entrance tests.
- Admission may be canceled if the candidate fails to meet eligibility requirements, provides false documentation, or suppresses information.

Provisional Test Appearance:

- Candidates may take the entrance test provisionally. Admission is subject to verification of qualifying mark sheets, certificates, and the absence of misconduct in previous university examinations.
- Appearance in the test or achieving passing marks does not guarantee admission. Applicants must meet all eligibility criteria before submitting their application.

2.4 RESERVATION, RELAXATION & SUPERNUMERARY QUOTA

The reservation to different categories of candidates as per the Government of India Rules and as per the decision of Academic and Executive Council. Reservation is available as per the following description:

2.4.1 Scheduled Castes/Scheduled Tribes:

- Seats shall be reserved for Scheduled Caste (15%) and Scheduled Tribe (7.5%) candidates in each Course. Admission against these seats will be made provided the candidate has passed the Qualifying Examination and appeared in the Central University Combined Entrance Test conducted by NTA.
- Every SC/ST candidate shall have to submit a self-attested copy of the Caste Certificate mentioning that the candidate belongs to SC/ST community. The Caste/ Tribe of the candidate must be listed in the appropriate Govt. of India schedule. Such certificates shall be subject to verification from the concerned District Magistrate. The following are empowered to issue the certificate. Certificate from any other person/authority shall not be accepted in any case.
 - District Magistrate/Additional District Magistrate/Collector/Deputy Commissioner/Addl. Deputy Commissioner/ Deputy Collector/1st Class Stipendiary Magistrate/ City Magistrate/Sub-Divisional Magistrate/Taluka Magistrate/ Executive Magistrate/Extra Assistant Commissioner.
 - Chief Presidency Magistrate/Addl. Chief Presidency Magistrate/Presidency Magistrate.
 - Revenue Officer not below the rank of Tehsildar.
 - Sub-Divisional Officer of the area where the candidate and/or his family normally resides.
 - Administrator/Secretary to the Administrator/ Development Officer (Lakshadweep Islands).
 - The Caste Certificate should clearly state: (a) Name of his/her caste/tribe (b) whether he/she belongs to SC or ST (c) District and the State or Union Territory of his/her usual place of residence and (d) the appropriate Govt. of India schedule under which his/her caste/tribe is approved by it as SC or ST.
 - In case a SC/ST candidate seeks admission under some other category (for example, PWD/Employee Ward etc.) the candidate should satisfy the minimum eligibility requirement for that category.

2.4.2 Other Backward Classes (OBCs):

- 27% reservation to candidates belonging to OBC category (excluding under creamy layer) will be provided in different courses. The authorities to issue the OBC certificate are the same as in case of SC/ST provided in section 2.3.1 above.
- To be eligible for admission under OBC quota, the caste of the candidate must be listed under OBC Category of the list of Central Govt. Further the OBC certificate should clearly mention that the candidate is not under creamy layer.
- If an OBC candidate seeks admission under some other category (for example: PWD/Employee Ward etc.) the candidate should satisfy the minimum eligibility requirement for that category.

2.4.3 Economically Weaker Sections (EWSs)

In accordance with O.M.F.No.12-4/2019-U1 dated 17th January 2019 of the Department of Higher Education, MHRD, Government of India, 10% reservation for Economically Weaker Sections shall be provided in admission during the Academic Session 2026-27.

- The EWSs certificate duly issued by the competent authority with regard to fulfilment of the following criteria as per Government of India norms of the prospective candidate(s) claiming admission under this category for admission to various PG courses:

The persons who are not covered under the scheme of reservation for SCs, STs and OBCs and whose family has gross annual income below Rs. 8.00 lakh (Rupees eight lakh only) are to be identified as EWS for the benefit of reservation. Income shall also include income from all sources, i.e., salary, agriculture, business, profession, etc. for the financial year prior to the year of application. Also persons whose family owns or possesses any of the following assets shall be excluded from being identified as EWS, irrespective of the family income:

- 5 acres of agricultural land and above;
- Residential flat of 1000 sq. ft. and above;
- Residential plot of 100 sq. yards and above in notified municipalities;
- Residential plot of 200 sq. yards and above in areas other than the notified municipalities.

2.4.4 Persons with Benchmark Disability (PwBD) {minimum 40% disability}:

- 5% seats shall be reserved for Persons with Benchmark Disability Candidates:
- Blindness and low vision; (1%) + (b) deaf and hard of hearing; (1%) + (c) loco-motor disability including cerebral palsy, leprosy cured, dwarfism, acid attack victims and muscular dystrophy;(1%) + (d) autism, intellectual disability, specific learning disability and mental illness; (1%) + (e) multiple disabilities from amongst persons under clauses (a) to (d) including deaf-blindness in the seats identified for each disabilities: (1%).
- The PwBD candidates called for Counselling for possible provisional admission will be examined by a Medical Board constituted by BHU and if necessary, will be referred by the Medical Board to other recognized bodies for the purpose, as per criteria fixed by the University. The decision of the Medical Board constituted by BHU will be final.

Note: Wherever the number of seats is small, the University will have the right to combine some of the groups to calculate the number of seats for reserved categories.

2.4.5 Consideration of Reserved Category Meritorious Candidates as General Candidates:

- In a course, if the merit of a reserved category candidate is more than or equal to the merit of the last admitted general candidate in that course, the reserved category candidate will be treated as general candidate in that course. Provided further that if a meritorious reserved category candidate is admitted by relaxing the general qualifying standards (minimum eligibility requirement and/or age) or is admitted to a higher preferred course (allotment of Honours subject, Subject combination, Specialization, if any) which he/she would not have got by remaining under the general category, then his/her admission shall be adjusted against the concerned reserved category quota and the consequential vacancy created in the general category shall be filled up by a general category candidate in order of merit.

2.4.6 Reservation of Seats for Females in B.P.Ed/ M.P. Ed.

- 15% seats out of total number of seats in B. P. Ed / M. P. Ed. are allocated for female candidates. In case any such seats remain vacant; these will be filled by male candidates on merit.

2.4.7 Relaxation in Minimum Eligibility for Scheduled Castes (SC), Scheduled Tribes (ST), Other Backward Classes (OBC) and Persons with Disability (PwBD) Candidates:

- In the case of SC/ST candidates, for all the above courses [except LL. B. (Honours)/LL.M] there will be no requirement for minimum percentage of marks in the aggregate in the qualifying examination except that they must have passed the qualifying examination & appeared in the concerned Common University Entrance Test conducted by NTA.
- The SC/ST candidates seeking admission to LL. B (Honours)/LL.M must have scored at least 40% marks in the aggregate considering all the subjects in the Qualifying Examination as per recommendations of Bar Council of India.
- For OBC and PWD candidates there will be a relaxation of 5% marks in aggregate in the qualifying examination in minimum eligibility requirements, in comparison to general category candidates.

2.4.8 Relaxation in upper age limit for persons with disability (PwBD)/SC/ST/OBC Candidates:

- There is an age relaxation of 5 years in upper age limit for candidates belonging to SC/ST and PWD categories and 3 years in upper age limit for candidates belonging to OBC category for admissions in various courses wherever the upper age limit is prescribed.

2.5 INSTITUTIONAL PREFERENCE:

- Institutional preference will be available to Banaras Hindu University students (except MCA Course) as per directive of the Supreme Court to a maximum of 25% out of the seats in the open category. However, no such provision is available for Special Courses.
- In this reference a "Banaras Hindu University student" is one who has been admitted through Common University Entrance Test (conducted by the NTA under Common University Entrance Test) and has passed the Qualifying Examination from Banaras Hindu University in the year 2026 or immediately preceding one year i.e. 2025.
- Any seat left vacant out of the 'preferential' seats for 'BHU students' consequent upon the aforesaid directions shall be made available as open seats under the respective category.

2.6 SUPERNUMERARY SEATS:

(BHU EMPLOYEE WARDS, PAID SEATS, ICAR SEATS, SPORT SEATS AND FOREIGN NATIONAL)

Candidates seeking admission on a supernumerary seat under any of the following supernumerary quota shall be required to meet the eligibility conditions as are prescribed for general category candidates for the concerned course except Sports seats where minimum eligibility will be as per described in the section of Sports seats.

2.6.1 BHU EMPLOYEE WARDS:

- 15% supernumerary seats in all the courses (including special courses) shall be available for the sons/daughters (including married daughters) of (i) permanent employees (including those on probation) of BHU currently in service or were so during the academic Session immediately preceding the Session for which the Common University Entrance Test of PG conducted by NTA (ii) Contractual employees/Daily Wager/Out Sourcing Employees of the University who have been in four years of continuous service from the last date of registration for admission.
- In order to be considered under the quota the applicant must fulfil the minimum eligibility requirements and must submit a claim in the registration form for PG Admissions that he/she belongs to employee ward category and qualifies in the CUET-PG.
- The regular employee ward applicant is required to upload a certificate issued by the Dy. Registrar (Administration)/Downloaded from ERP certified by Head at the time of registration. For Contractual/Daily Wager/Out Sourced Employees the certificate issued by their concerned DDO.

- Similarly, 15% supernumerary seats in the Colleges admitted to the Privileges of the University shall be reserved for daughters of permanent employees of the Girls colleges and sons and daughters of permanent employees in case of DAV Post Graduate College currently in service or during the Academic Session immediately preceding the Session for which the Entrance Test is held.
- Further, wherever the provision of employee ward quota for admission in a course of the University exists, the provision of granting benefit of Employee Ward will be extended to the following two groups of serving and retired/deceased employees also by creating one supernumerary seat (for each group) in addition to the seats available for the employee wards provided the merit index of the wards of the said two groups in the merit of entrance test conducted for admission in the course is not below the last admitted candidate under employee ward quota in that course:
 - (i) Employees joining the University on deputation; &
 - (ii) Wards of the deceased employees and re-engaged/retired BHU employees subject to the condition that the privilege will be available up to the academic year succeeding the year in which the deceased employee would have attained/retired employee attains the age of 65 years.

2.6.2 PAID SEATS:

There is provision for supernumerary "PAID SEATS" (not exceeding 15% of the total number of seats) in certain courses, the details of which will be available at the time of admission from the concerned Faculty/Department. However, no such provision is available for Special Courses. The desirous candidates are advised to keep constant touch with the Faculty/Department for knowing the detailed position regarding the process of admission under paid seats in the concerned courses, because in some of the courses separate notices are put on notice board for Paid Seats instead of sending call letters to all candidates above as per PET index. Reservation policy will be applicable under paid seats category as per the Government of India Rules.

2.6.3 SPORTS SEATS:

Supernumerary Seats in various Faculties/Institute shall be available under sports category as per details mentioned below:

S.No.	Institute/Faculties/Colleges	Sports Seats (Supernumerary)*
1	Arts*, Science*, Social Science*	06* each
2	Agriculture	2
3	Commerce, Law	2 each
4	Performing Arts, Visual Arts, S.V.D.V.	1 each

NOTE:

- "Not more than 50% of the prescribed supernumerary sports seats for a Faculty would be allowed to go in a single course run by the Department of that Faculty".
- No sports quota will be allowed in B. P. Ed.
- No such provision is available for Special Courses.

Candidates shall be considered for Sport Seats only on approval from the University Sports Board.

- a) In order to be eligible in sport quota seats: (a) A candidate should have passed the qualifying examination; (b) should have appeared in Common University Entrance Test of PG conducted by NTA of concerned course; (c) must fulfil the AIU participation rules; (d) should have participated and secured position in the National/Inter-Zonal National Championship or should have secured a position in Zonal/Inter Zonal/Direct All India Inter University Tournament/championship of AIU games as per table given below Sr.No.4.
- b) The candidate, thus, found eligible for admission under sports seats shall have to qualify practical test i.e., modified AAPHER youth fitness test of 40 marks and playing ability test of 60 marks in the concerned games/sports event. However, candidates from the following sports/games – Archery, Chess and Shooting will be exempted from Modified AAPHER youth fitness test of 40 marks. The candidate must secure at least 50% marks in Modified AAPHER youth fitness test (not applicable for Archery, Chess and Shooting) and playing ability. The practical test will be conducted by a committee constituted by University Sport Board in consultation with Controller of Examinations.

The merit of the qualified candidates for the admission in Sport Seats shall be decided by the Sport achievement marks awarded on the basis of certificates of achievements. Highest Sport achievement marks/ performance of a candidate will only be considered while counting the sports achievement marks.

Sport Achievement Marks in various categories are as follows:

National/Inter + Zonal National (While studying at UG Level only)			B- All India/Inter Zonal Inter University organized by AIU			C- Zonal Inter University organized by AIU/Zonal Inter State org. by Sports Federation/ICAR AGRI-NATIONAL GAMES		
Position	Team	Individual	Position	Team	Individual	Position	Team	Individual
1 st position	30	35	1 st position	30	35	1 st position	15	20
2 nd position	25	30	2 nd position	25	30	2 nd position	10	15
3 rd position	20	25	3 rd position	20	25	3 rd position	08	10
Participation (Only)	10	10	Vizzy Trophy	10	-	4 th position	05	08

Note:

- 1) Sports Performance of UG Level (during studying UG program) only will be entertained for admission in PG Program.
- 2) Inter District National Championship will not be allowed.
- 3) The candidate who has represented India or Indian (combined) University team in world Universities games will get direct admission provided he/she has passed the qualifying examination and applied for admission in the course before the last date of submission of application form.
- 4) The following games/sport certificates will not be considered as these games are either not approved by the AIU or the University does not have sufficient infrastructure:[Ball Badminton (M/W), Base Ball (M/W) Canoeing and Kayaking (M/W), Cycling (M/W), Fencing (M/W), Korfbal (M/W), Rowing (M/W), Softball (M/W), Yachting (M/W), Tenicot (M/W), Carrom (M/W), Circle Kabaddi (M/W) and Gatka (M/W)].

It is mandatory for the Sports Quota admitted students to report for the sports practice during practice session of the game/event. Admission may be cancelled in the case of not attending sports practice for the team going to participate in competitions.

2.6.4 FOREIGN NATIONALS:

- 1) Provision to the extent of 15% supernumerary seats for Foreign Nationals exist, out of which 5% seats will be filled up by children of NRIs [Persons of Indian Origin (PIO)] and 5% by children of Indian workers in Gulf and South Asian Countries.
- 2) In case applications are not received and/or seats remain vacant in any of these sub-categories, those vacant seats could be pooled and allotted to remaining sub-categories. The details about this may be obtained from the Office of the International Centre, C/3/3, Tagore House, Banaras Hindu University, Varanasi-221 005. (visit our BHU website: <https://bhu.ac.in>).
- 3) The minimum eligibility criteria shall be securing 50% marks in aggregate in the qualifying examination. The nomenclature and pattern (10+2) of qualifying degree/certificate may vary from country to country. In case of doubt in the minimum eligibility criteria shall be decided by the respective admission committee of the faculties/departments/centers through the International Centre.

2.7 INTER-SE RANKING: Breaking Ties in CUET (PG) - 2026 Merit Scores:

In case of equal RANK in CUET-PG (for all courses), the following criteria shall be adopted for inter-se ranking, If two or more candidates have the same score for a program in the CUET (PG) - 2026, the following criteria will be used in a stated order to break the tie:

1. Qualifying Exam Performance: The candidate with the highest marks in the qualifying degree examination shall be given preference. Provided that in case of those students whose final semester/year results have not been declared, the qualifying degree examination percentage shall include marks obtained till last semesters.
2. If the tie persists, the candidate with the higher marks in their last available semester/year final year of the qualifying degree will be considered. If a tie remains, the process will move to considering marks in the preceding semesters (or years) until the tie is broken.
3. Age: If the tie remains, the older candidate (based on their Class X certificate date of birth) will be given preference.
4. Application Number: If all else is equal, Application number of the candidate; preference will be given to the candidate who applied earlier in the CAP-PG 2026.

Additional Tie-Breaking Rules (For All Courses):

1. In rare cases where a tie persists across all programs a candidate applied for; these additional criteria will be used: Subject-Specific Marks (if applicable):
2. If overall qualifying exam marks are also equal, the candidate with higher marks in the relevant subject of the program will be chosen. (For MCA programs, if overall marks are equal, candidates with a Bachelor's degree in Mathematics will be considered first. Further tie-breaking will be based on Mathematics marks in Bachelor's, then Intermediate (+2), and lastly, for those with Mathematics only in +2.
3. Preference shall be given to the candidates who have higher aggregate percentage of marks at the Qualifying Examination. (in cases where candidates with graduation/post-graduation such as M.A. in Linguistics and M.A. in Mass Communication are eligible, the inter-se-ranking will be decided on the basis of percentage of marks in aggregate at graduation level)
4. In case the aggregate percentages of the marks at the Qualifying Examination are also equal then preference shall be given to a candidate who has higher marks in the concerned subject (wherever applicable). In MCA: In case the aggregate percentages of the marks at qualifying examination are also equal, then the candidates having Mathematics at Bachelor's level shall be considered first. If there are several such candidates, then preference shall be given to a candidate who has higher percentage of marks in Mathematics at Bachelor's level, and if these are also equal, then at Intermediate or +2 level. Lastly, candidates having Mathematics at +2 level but not at Bachelor's level will be considered similarly.

3.0 Education Loan Scheme

➤ PM- Vidyalaxmi Scheme:

The PM- Vidyalaxmi Scheme a Government of India initiative offering collateral- free and guarantor-free education loans is available for all students who are getting admission in this Institution and who are desirous of availing education loans to pursue their higher education. You can visit the portal <https://pmvidyalaxmi.co.in> . The portal does not charge any amount form the applicant. Through the portal, you can:

- Apply to multiple banks for education loan,
- Access collateral - free and guarantor- free education loans,
- Benefit of interest subsidies available to eligible students as per scheme guidelines accessible at https://www.education.gov.in/sites/upload_files/mhrd/files/document-reports/PM_Vidyalaxmi_Scheme_Guidelines.pdf
- To address queries raised by the students, there is a dedicated Toll- free number 1800-1031.

SECTION 3

INSTITUTES

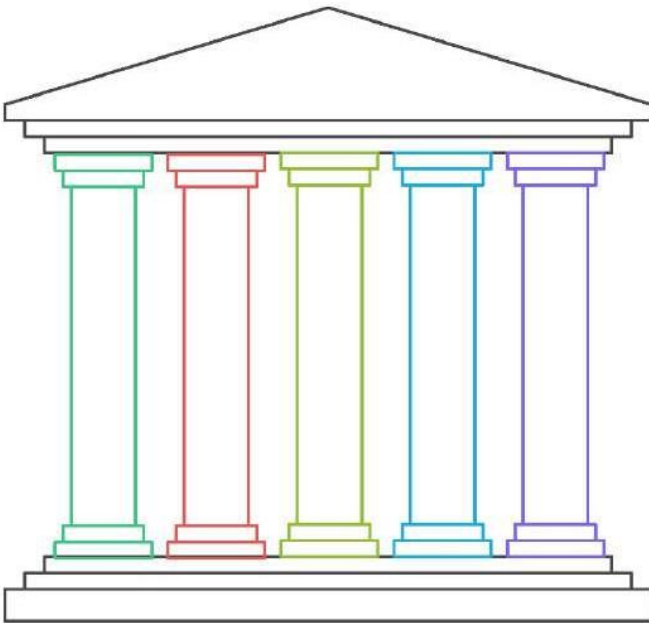

Institute of Agricultural Sciences

Focuses on advancing agricultural practices and research.



Institute of Medical Sciences

Dedicated to medical research and healthcare advancements.



Institute of Environment & Sustainable Development

Committed to environmental research and sustainable practices.



Institute of Management Studies

Specializes in business and management education.



Institute of Science

Focuses on scientific research and education.

3.1 INSTITUTE OF AGRICULTURAL SCIENCES



The Institute of Agricultural Sciences (I.Ag.Sc.) at Banaras Hindu University has concluded a distinguished journey spanning 93 years, marked by substantial contributions towards alleviating hunger in India. Initially established under various names, it was formally designated as the Institute of Agricultural Sciences in 1981, with a mission to integrate education, research, extension services, and agricultural development. Pioneering as the first Institute of Agricultural Research offering M.Sc. and Ph.D. degrees, it commenced undergraduate education in 1945 under the title of the College of Agriculture within the Faculty of Engineering. This college attained independent status as the Faculty of Agriculture in 1968.

Presently, the Institute comprises two faculties: the Faculty of Agriculture and the Faculty of Veterinary and Animal Sciences, encompassing 11 and 15 departments respectively along with three auxiliary units. It currently provides comprehensive education and involved in research across diverse fields of Agriculture and Veterinary Sciences, offering programs such as B.Sc. (Ag.), 02 B.Tech. (DT & FT) programs, 11 M.Sc. (Ag.) programs, 02 M.Tech (DT & FPT) programs, B.V.Sc. & A.H., and Ph.D. programs.

The academic year 2023-24 marked a period of substantial achievement and growth for the institute, characterized by robust research outputs, strategic collaborations, infrastructure development, and comprehensive student development initiatives. These accomplishments underscore the commitment of the Institute to excellence in education, research, and community engagement, positioning it as a leader in agricultural and allied sciences.

3.1.1 (PG0340) MASTER OF SCIENCE IN AGRICULTURE

Eligibility:

4-year Degree of Bachelor of Science (Agriculture) **OR** 4-year Degree of Bachelor of Science (Honours) Agriculture

OR 4-year Degree of Bachelor of Science (Honours) Horticulture {Candidates with 4-years B.Sc. (Horticulture) Degree with credit-based course programme under the guide lines of ICAR will be considered for all disciplines of M.Sc. (Ag.) course except M.Sc. (Ag.) Agronomy}

Note: For all the above eligibility qualifications, the candidate must have secured at least 6.0/10 or 2.5/4, 3.5/5, 4.0/6 OGPA for general category candidates and 2.0/4, 3.0/5, 3.5/6 and 5.5/10 OGPA for SC/ST/OBC/PWD category candidates under the Course Credit System in qualifying examination, as per University guidelines and has not secured more than one III-division or equivalent OGPA in his/her academic career.

Duration: 02 YEARS (04 Semesters)

CUET NTA Paper Code for Admission: SCQP01

Program Type: Professional Program

S. No.	Preference Choices/Location	BHU(C1)						NON BHU(C2)						Ward	Fee (Rs) / Semester
		UR	SC	ST	EWS	OBC	PwBD	UR	SC	ST	EWS	OBC	PwBD		
1	Department of Agricultural Economics	2	1	1	1	2	0	5	1	1	1	3	1	3	12500
2	Department of Agricultural Economics (Paid Fee Course)	0	0	0	0	0	0	1	1	0	0	1	0	0	42500
3	Department of Agronomy	2	1	0	0	2	0	5	2	1	2	3	1	3	12500
4	Department of Agronomy (Paid Fee Course)	0	0	0	0	0	0	1	0	1	0	1	0	0	42500
5	Department of Entomology & Agricultural Zoology	2	1	0	0	1	0	5	2	1	1	4	1	2	12500
6	Department of Entomology & Agricultural Zoology (Paid Fee Course)	0	0	0	0	0	0	1	0	0	0	1	0	0	42500
7	Department of Extension Education	2	1	0	0	1	0	6	2	1	1	4	1	2	12500
8	Department of Extension Education (Paid Fee Course)	0	0	0	0	0	0	1	0	0	0	1	0	0	42500
9	Department of Genetics & Plant Breeding	1	0	0	1	1	0	6	2	1	1	4	1	2	12500
10	Department of Genetics & Plant Breeding (Paid Fee Course)	0	0	0	0	0	0	1	0	0	0	1	0	0	42500
11	Department of Mycology & Plant Pathology	2	0	1	0	1	0	5	2	1	2	3	1	2	12500
12	Department of Mycology & Plant Pathology (Paid Fee Course)	0	0	0	0	0	0	1	1	1	0	0	0	0	42500
13	Department of Plant Physiology	2	0	1	0	1	0	5	2	1	2	3	1	3	12500
14	Department of Plant Physiology (Paid Fee Course)	0	0	0	0	0	0	1	1	0	1	0	0	0	42500

15	Department of Soil Sciences & Agricultural Chemistry	2	1	0	1	1	0	5	2	1	1	3	1	3	12500
16	Department of Soil Sciences & Agricultural Chemistry (Paid Fee Course)	0	0	0	0	0	0	1	1	0	1	0	0	0	42500

3.1.2 DEPARTMENT OF HORTICULTURE

1. (PG0340) MASTER OF SCIENCE IN HORTICULTURE

Eligibility:

4-year Degree of Bachelor of Science (Agriculture) **OR** 4-year Degree of Bachelor of Science (Honours) Agriculture **OR**

4-year Degree of Bachelor of Science (Honours) Horticulture

Note: For all the above eligibility qualifications, the candidate must have secured at least 6.0/10 or 2.5/4, 3.5/5, 4.0/6 OGPA for general category candidates and 2.0/4, 3.0/5, 3.5/6 and 5.5/10 OGPA for SC/ST/OBC/PWD category candidates under the Course Credit System in qualifying examination, as per University guidelines and has not secured more than one III-division or equivalent OGPA in his/her academic career.

Duration: 02 YEARS (04 Semesters)

CUET NTA Paper Code for Admission: SCQP01

Program Type: Professional Program

S.No.	Preference Choices/Location	BHU(C1)						NON BHU(C2)						Ward	Fee (Rs) / Semester
		UR	SC	ST	EWS	OBC	PwBD	UR	SC	ST	EWS	OBC	PwBD		
1	Department of Horticulture (Floriculture & Landscaping)	0	1	0	0	1	0	1	0	1	0	1	0	1	12500
2	Department of Horticulture (Floriculture Landscaping Paid Fee Course)	0	0	0	0	0	0	0	0	0	0	1	0	0	42500
3	Department of Horticulture (Fruit Science)	1	0	0	1	0	0	2	1	0	1	1	0	1	12500
4	Department of Horticulture (Fruit Science Paid Fee Course)	0	0	0	0	0	0	0	0	0	0	0	0	0	42500
5	Department of Horticulture (Vegetable Science)	1	0	0	0	0	0	2	1	0	1	1	0	1	12500
6	Department of Horticulture (Vegetable Science Paid Fee Course)	0	0	0	0	0	0	1	0	0	0	0	0	0	42500

3.1.3 DEPARTMENT OF AGRICULTURAL ECONOMICS

1. (PG0352S) MASTER OF BUSINESS ADMINISTRATION IN FOOD AND AGRIBUSINESS

For the admission in the Master of Business Administration in Food and Agribusiness program the candidate in addition to appearing at the CUET for specified examination/test shall also be required to appear at the Group Discussion (GD) & Personal Interview (PI) Examination. The final merit for admission in such courses shall be

prepared based on the marks obtained in CUET and GD & PI Examination. These exams will be conducted at respective departments/ University at Varanasi. The eligible candidates based on their CUET score shall be sent call letters for appearing in these tests by the Program Convener / Head of the concerned Department.

1. Admission to this program will be on the basis of a composite merit comprising of marks in the CUET, group discussion and interview (combined weightage for group discussion and interview shall be 20% of the total marks of the written test).

2. In this program marks obtained/rank in the CUET would not be disclosed till the GD and PI components are over. The University will declare a list of shortlisted candidates in each category who qualify for the GD and PI components without disclosing their test scores. The short-listing of candidates would be done in order of merit in the CUET.

3. The number of candidates, in order of the merit, to be called for GD & PI shall be decided by the concerned Admission Committee of the BHU.

Eligibility:

4-year degree of Bachelor of Science (Agriculture) / Bachelor of Science (Honours) Agriculture or an equivalent examination recognized by the University/ICAR **OR** 4-year degree of Bachelor of Science (Forestry/Horticulture) **OR**

4-year degree of Bachelor of Science (Honours) Forestry/Horticulture/Biotechnology **OR** B.Tech. / B.E. in Agricultural Engineering / B.Tech. in Dairy Technology / Food Technology **OR** B.V.Sc & A.H.

Note: For all the above eligibility qualifications, the candidate must have secured at least 6.0/10 or 2.5/4, 3.5/5, 4.0/6 OGPA for general category candidates and 2.0/4, 3.0/5, 3.5/6 and 5.5/10 OGPA for SC/ST/OBC/PWD category candidates under the Course Credit System in qualifying examination, as per University guidelines and has not secured more than one III-division or equivalent OGPA in his/her academic career.

Duration: 02 YEARS (04 Semesters)

CUET NTA Paper Code for Admission: **COPQ01**

Program Type: **Special Program**

S.No.	Preference Choices/Location	BHU(C1)						NON BHU(C2)						Ward	Fee (Rs) / Semester
		UR	SC	ST	EWS	OBC	PwBD	UR	SC	ST	EWS	OBC	PwBD		
1	Department of Agricultural Economics (Special Fee Course)	0	0	0	0	0	0	13	5	2	3	9	2	5	55000

3.1.4 DEPARTMENT OF DAIRY SCIENCE AND FOOD TECHNOLOGY

1. (PG0354) MASTER OF TECHNOLOGY IN FOOD PROCESSING TECHNOLOGY

Eligibility:

4-year Bachelor degree in B. Tech. / B. E. (Food Technology / Food Engineering / Food Engineering and Technology / Food Process Engineering / Food Technology and Management / Dairy Technology/ Food Processing and Management) **OR** B.Tech. in Post-harvest Engineering/Post-harvest Technology.

Note: For all the above eligibility qualifications, the candidate must have secured at least 6.0/10 or 2.5/4, 3.5/5, 4.0/6 OGPA for general category candidates and 2.0/4, 3.0/5, 3.5/6 and 5.5/10 OGPA for SC/ST/OBC/PwBD category candidates under the Course Credit System in qualifying examination, as per University guidelines and has not secured more than one III-division or equivalent OGPA in his/her academic career.

Duration: 02 YEARS (04 Semesters)

CUET NTA Paper Code for Admission: **MTQP06**

Program Type: **Professional Program**

S.No.	Preference Choices/Location	BHU(C1)						NON BHU(C2)						Ward	Fee (Rs) / Semester
		UR	SC	ST	EWS	OBC	PwBD	UR	SC	ST	EWS	OBC	PwBD		
1	Department of Dairy Science & Food Technology	3	1	1	1	2	0	10	4	1	2	7	2	5	42500

2. (PG0715) MASTER OF TECHNOLOGY IN DAIRY TECHNOLOGY

Eligibility:

4-year Bachelor degree in B. Tech. / B. E. (Dairy Technology / Food Technology / Food Engineering / Food Engineering and Technology / Food Process Engineering / Food Technology and Management / Food Processing and Management).

Note for all the above eligibility qualifications: Secured at least 6.0/10 or 2.5/4, 3.5/5, 4.0/6 OGPA for general category candidates and 2.0/4, 3.0/5, 3.5/6 and 5.5/10 OGPA for SC/ST/OBC/PWD category candidates under the Course Credit System in qualifying examination, as per University guidelines and has not secured more than one III-division or equivalent OGPA in his/her academic career.

Duration: 02 YEARS (04 Semesters)

CUET NTA Paper Code for Admission: **MTQP03**

Program Type: Professional Program

S.No.	Preference Choices/Location	BHU(C1)						NON BHU(C2)						Ward	Fee (Rs) / Semester
		UR	SC	ST	EWS	OBC	PwBD	UR	SC	ST	EWS	OBC	PwBD		
1	Department of Dairy Science & Food Technology	2	1	0	0	2	0	5	2	1	2	3	1	3	42500

3.1.5 DEPARTMENT OF FARM ENGINEERING

1. (PG0355S) MASTER OF TECHNOLOGY IN AGRICULTURAL ENGINEERING (SOIL AND WATER CONSERVATION ENGINEERING)

Eligibility:

Bachelor of Technology/Engineering in Agricultural Engineering/Civil Engineering.

Note: For all the above eligibility qualifications, the candidate must have secured at least 6.0/10 or 2.5/4, 3.5/5, 4.0/6 OGPA for general category candidates and 2.0/4, 3.0/5, 3.5/6 and 5.5/10 OGPA for SC/ST/OBC/PWD category candidates under the Course Credit System in qualifying examination, as per University guidelines and has not secured more than one III-division or equivalent OGPA in his/her academic career.

Duration: 02 YEARS (04 Semesters)

Program Type: Special Program

CUET NTA Paper Code for Admission: **MTQP11**

S.No.	Preference Choices/Location	BHU(C1)						NON BHU(C2)						Ward	Fee (Rs) / Semester
		UR	SC	ST	EWS	OBC	PwBD	UR	SC	ST	EWS	OBC	PwBD		
1	Department of Farm Engineering (Special Fee Course)	0	0	0	0	0	0	6	2	1	2	4	1	2	42500

RAJIV GANDHI SOUTH CAMPUS

1. (PG0356S) MASTER OF SCIENCE IN AGRICULTURE - MOLECULAR BIOLOGY AND BIOTECHNOLOGY

Eligibility:

4-year Degree of Bachelor of Science (Agriculture) **OR** 4-year Degree of Bachelor of Science (Honours) Agriculture **OR**

4-year Degree of Bachelor of Science (Forestry) **OR** 4-year Degree of Bachelor of Science (Honours) Forestry **OR** 4-year Degree of Bachelor of Science (Horticulture) **OR** 4-year Degree of Bachelor of Science (Honours) Horticulture **OR** 4-year Degree of Bachelor of Science (Honours) Biotechnology **OR** 4-year Degree of B.Tech. Biotechnology

Note:

For all the above eligibility qualifications, the candidate must have secured at least 6.0/10, 2.5/4, 3.5/5, 4.0/6. OGPA for general category candidates and 2.0/4, 3.0/5, 3.5/6 and 5.5/10 OGPA for SC/ST/OBC/PWD category candidates under the Course Credit system in qualifying examination, as per University guidelines and has not secured more than one III-division or equivalent OGPA in his/her academic career.

Duration: 02 YEARS (04 Semesters)

Program Type: Special Program

CUET NTA Paper Code for Admission: **SCQP25**

S.No.	Preference Choices/Location	BHU(C1)						NON BHU(C2)						Ward	Fee (Rs) / Semester
		UR	SC	ST	EWS	OBC	PwBD	UR	SC	ST	EWS	OBC	PwBD		
1	Rajiv Gandhi South Campus (Special Fee Course)	0	0	0	0	0	0	15	5	3	3	9	2	5	47500

2. (PG0702S) MASTER OF SCIENCE IN AGRICULTURE - SOIL SCIENCE - SOIL AND WATER CONSERVATION

Eligibility:

4-year Degree of Bachelor of Science (Agriculture) **OR** 4-year Degree of Bachelor of Science (Honours) Agriculture.

Note: For all the above eligibility qualifications, the candidate must have secured at least 6.0/10 or 2.5/4, 3.5/5, 4.0/6 OGPA for general category candidates and 2.0/4, 3.0/5, 3.5/6 and 5.5/10 OGPA for SC/ST/OBC/PWD category candidates under the Course Credit System in qualifying examination, as per University guidelines and has not secured more than one III-division or equivalent OGPA in his/her academic career.

Duration: 02 YEARS (04 Semesters)

Program Type: Special Program

CUET NTA Paper Code for Admission: **SCQP26**

S.No.	Preference Choices/Location	BHU(C1)						NON BHU(C2)						Ward	Fee (Rs) / Semester
		UR	SC	ST	EWS	OBC	PwBD	UR	SC	ST	EWS	OBC	PwBD		
1	Rajiv Gandhi South Campus (Special Fee Course)	0	0	0	0	0	0	8	3	2	2	5	1	3	37500

3 (PG0473S) MASTER OF SCIENCE (FORESTRY) SILVICULTURE AND AGROFORESTRY

Eligibility:

4-year Degree of Bachelor of Science (Honours) Forestry **OR** 4-year Degree of Bachelor of Science (Forestry)

Note:

For all the above eligibility qualifications: Secured at least 6.0/10 or 2.5/4, 3.5/5, 4.0/6 OGPA for general category and EWS candidates and 2.0/4, 3.0/5, 3.5/6 and 5.5/10 OGPA for SC/ST/OBC/PWD category candidates under the Course Credit System in qualifying examination, as per University guidelines and has not secured more than one III-division or equivalent OGPA in his/her academic career.

Duration: 02 YEARS (04 Semesters)

Program Type: Special Program

CUET NTA Paper Code for Admission: SCQP02

S.No.	Preference Choices/Location	BHU(C1)						NON BHU(C2)						Ward	Fee (Rs) / Semester
		UR	SC	ST	EWS	OBC	PwBD	UR	SC	ST	EWS	OBC	PwBD		
1	Rajiv Gandhi South Campus (Special Fee Course)	0	0	0	0	0	0	12	5	2	3	8	2	5	37500

3.2 INSTITUTE OF MEDICAL SCIENCES



The Institute of Medical Sciences (IMS), a distinguished constituent of Banaras Hindu University, stands as a premier medical institution in India, notable for its four comprehensive faculties: the Faculty of Medicine, comprising 35 departments; the Faculty of Ayurveda, with 17 departments; the Faculty of Dental Sciences; and the College of Nursing. In addition to these faculties, the Institute operates several constituent hospitals, offering a total of 2,614 beds, including 1,385 in Sir Sunderlal Hospital, 180 in the Ayurveda Wing, 334 in the Trauma Centre, 13 in the Faculty of Dental Sciences, 430 in the Centenary Super Specialty Block, 100 in the Mother & Child Health Wing, 60 in the Centre of Excellence for Mental Health, 12 in the Bone Marrow Transplant & Stem Cell Research Centre, and 100 in the Regional Institute of Ophthalmology. IMS also houses a Regional Resource Centre for Telemedicine, providing state-of-the-art tele-education and tele-consultation facilities with high-tech classrooms.

The Institute offers comprehensive academic programs in medicine, including undergraduate (UG), postgraduate (PG), post-doctoral (D.M. and M.Ch.), and Ph.D. degrees, fostering cutting-edge research, clinical training, and medical practice in a wide array of disciplines.

Hospitals and Clinical Facilities

With 1,585 beds in Sir Sunderlal Hospital and 334 beds in the Trauma Centre, IMS extends world-class healthcare services to economically disadvantaged populations from Eastern Uttar Pradesh, seven neighbouring states, and even the adjoining country of Nepal. In addition to these facilities, IMS maintains a Staff Health Centre and a Student Health Care Complex, ensuring quality medical services for the staff and students of the University.

IMS is currently undergoing a major transformation, aspiring to become an institution of excellence akin to the All-India Institute of Medical Sciences (AIIMS). As part of this upgrade, a 430-bed Centenary Super-Specialty Block has been established, offering highly advanced and specialized medical care. This state-of-the-art facility is equipped with 13 modular operating theatres, 50 Intensive Care Units (ICUs), and 19 Critical Care Units (CCUs), covering 11 major super-specialty disciplines. The block also features a modern blood bank with component separation facilities, which has received an 'A' grade rating from NACO, New Delhi. A mobile blood bank van further enhances patient care services.

Additionally, several new healthcare facilities have been inaugurated, including a 100-bed Mother and Child Health Wing, a 100-bed Regional Institute of Ophthalmology, a 12-bed Bone Marrow Transplant & Stem Cell Research Centre, and a 60-bed Centre of Excellence for Mental Health. These units, inaugurated by Honourable Prime Minister Shri Narendra Modi, are now fully operational.

Trauma Centre

The Trauma Centre of IMS is the largest of its kind in India, housing 334 beds, including a 27-bed modern ICU. The facility is centrally air-conditioned and equipped with centralized gas and vacuum distribution, supported by a 10,000-liter liquid oxygen plant. The centre features 13 modular operating theatres, as well as extensive

outpatient (Orthopaedics, Plastic Surgery, Neurosurgery) and inpatient (Neurosurgery, Orthopaedics, Plastic Surgery, Polytrauma, and Emergency) services. It operates 24-hour emergency services, staffed with Advanced Trauma Life Support (ATLS) and Advanced Cardiovascular Life Support (ACLS) trained personnel and equipped with advanced resuscitation tools. Furthermore, the Trauma Centre offers round-the-clock imaging services, including a 128-slice CT scanner, a 1.5 Tesla MRI machine, ultrasonography (USG), and X-ray facilities. The Centre also boasts a blood bank, a 225-seat auditorium for academic activities, and 24-hour ambulance services, ensuring comprehensive care for trauma patients

3.2.1 DEPARTMENT OF BIO-STATISTICS

1. (PG0275) MASTER OF SCIENCE IN BIO-STATISTICS

Eligibility:

For NEP-based Graduates

Bachelor of Science (Honours) in Statistics as the major subject, with a minimum of 50% of the total credits earned in Statistics at the Bachelor's programme with an aggregate of at least 50% marks or equivalent CGPA.

For Non-NEP Graduates

Bachelor of Science (Honours) in Statistics or studied Statistics in all the semester/years of Bachelor of Science degree with a minimum aggregate of 50% marks or an equivalent CGPA.

***Note: Mathematics Studied for at least of 02 years.**

Duration: 02 YEARS (04 Semesters)

Program Type: Professional Program

CUET NTA Paper Code for Admission: SCQP27

S.No.	Preference Choices/Location	BHU(C1)						NON BHU(C2)						Ward	Fee (Rs) / Semester
		UR	SC	ST	EWS	OBC	PwBD	UR	SC	ST	EWS	OBC	PwBD		
1	Department of Bio-Statistics	2	1	1	1	1	0	6	2	1	1	4	1	3	2000
2	Department of Bio-Statistics (Paid Fee Course)	0	0	0	0	0	0	1	1	0	0	1	0	0	27000

3.2.2 DEPARTMENT OF PSYCHIATRY

1. (PG0301) Master of Science in Psychiatric Nursing

Eligibility:

Bachelor of Science (Honours) in Nursing/ Bachelor of Science in Nursing / Post basic Bachelor of Science in Nursing from a recognized institution by INC with an aggregate of at least 55% marks or equivalent CGPA (for SC/ST as per INC norms). The candidate should be a registered Nurse or registered Midwife with a state nursing council, also should have minimum 1-year clinical experience in nursing after Bachelor of Science (Honours) in Nursing / Bachelor of Science in Nursing / prior/after Post basic Bachelor of Science in Nursing.

Duration: 02 YEARS (04 Semesters)

Program Type: Regular Fee Program

CUET NTA Paper Code for Admission: {through NEET Nursing or by other mode}

S.No.	Preference Choices/Location	BHU(C1)						NON BHU(C2)						Ward	Fee (Rs) / Semester
		UR	SC	ST	EWS	OBC	PwBD	UR	SC	ST	EWS	OBC	PwBD		
1	Department of Psychiatry	2	0	0	0	1	0	2	1	1	1	2	1	2	6720

2.	Department of Psychiatry (Paid Fee Course)	0	0	0	0		0	1	0	0	0	1	0	0	46720
----	--	---	---	---	---	--	---	---	---	---	---	---	---	---	-------

1. (PG0302) Master of Arts in Clinical Psychology

Eligibility:

Bachelor of Arts / Bachelor of Science in Psychology from a recognized institution by UGC with an aggregate of at least 55% marks or equivalent CGPA (for SC/ST 50%).

Duration: 02 YEARS (04 Semesters)

Program Type: Regular Fee Program

CUET NTA Paper Code for Admission: HUQP20

S.No.	Preference Choices/Location	BHU(C1)						NON BHU(C2)						Ward	Fee (Rs) / Semester
		UR	SC	ST	EWS	OBC	PwBD	UR	SC	ST	EWS	OBC	PwBD		
1	Department of Psychiatry	2	0	0	0	1	0	2	1	1	1	2	1	2	6720
	Department of Psychiatry (Paid Fee Course)	0	0	0	0		0	1	0	0	0	1	0	0	46720

1. (PG0303) Master of Arts in Psychiatric Social Works (Mental Health)

Eligibility:

Bachelor of Arts in Sociology/Social Work from a recognized institution by UGC with an aggregate of at least 55% marks or equivalent CGPA (for SC/ST 50%).

Duration: 02 YEARS (04 Semesters)

Program Type: Special Fee Program

CUET NTA Paper Code for Admission: HUQP22

S.No.	Preference Choices/Location	BHU(C1)						NON BHU(C2)						Ward	Fee (Rs) / Semester
		UR	SC	ST	EWS	OBC	PwBD	UR	SC	ST	EWS	OBC	PwBD		
1	Department of Psychiatry	2	0	0	0	1	0	2	1	1	1	2	1	2	6720
	Department of Psychiatry (Paid Fee Course)	0	0	0	00		0	1	0	0	0	1	0	0	46720

3.3 INSTITUTE OF ENVIRONMENT & SUSTAINABLE DEVELOPMENT



In alignment with the United Nations' vision that higher education should play a pivotal role in fostering the knowledge and competencies essential for sustainable development, Banaras Hindu University established the Institute of Environment & Sustainable Development in 2010. This Institute is dedicated to advancing education in sustainable development, conducting research, and extending services crucial to the sustainable progress of India, ultimately aspiring to eradicate poverty through the judicious and equitable management of the nation's natural resources.

The Institute stands as a beacon of interdisciplinary education in the realms of environment and sustainable development. It offers a Master of Science program in Environmental Sciences, with specializations in Environmental Biotechnology, Ecological Sciences, and Earth and Atmospheric Sciences, in addition to hosting doctoral and integrated M.Phil.-Ph.D. programs in various branches of Environmental Sciences and Technology. These include, but are not limited to, Earth and Atmospheric Sciences, Ecological Sciences, Environmental Microbiology, and Sustainable Agriculture. The Institute also houses the DST-Mahamana Centre of Excellence in Climate Change, an interdisciplinary and multidisciplinary collaborative research initiative aligned with India's National Action Plan on Climate Change.

Beyond its primary mission of teaching and research at the Institute, faculty members contribute to the academic community by participating in teaching and mentoring students across various M.Sc. programs, including Geophysics, Environmental Sciences, Environmental Sciences & Technology, and Applied Microbiology, both at Banaras Hindu University and other national and international institutions.

The academic year 2023-24 was a time of significant progress and accomplishment for the institute, highlighted by strong research contributions, strategic partnerships, advancements in infrastructure, and holistic student development programs. These achievements reflect the unwavering dedication of the Institute to excellence in education, research, and community involvement, solidifying its position as a leader in environmental and allied sciences.

3.3.1 DEPARTMENT OF ENVIRONMENT AND SUSTAINABLE DEVELOPMENT

1. (PG0713) MASTER OF SCIENCE IN ENVIRONMENTAL SCIENCES

Eligibility:

Bachelor of Science/Bachelor of Science (Honours) Agriculture / MBBS/ B. Pharma. / B.Tech. or B.E., securing a minimum aggregate of 50% marks.

Note: A candidate who is awarded, doctoral degree shall not be entitled to appear in any of the entrance test held for aforesaid courses mentioned above.

Duration: 02 YEARS (04 Semesters)

Program Type: General /Special Program

CUET NTA Paper Code: SCQP11

S.No.	Preference Choices/Location	BHU(C1)						NON BHU(C2)						Ward	Fee (Rs) / Semester
		UR	SC	ST	EWS	OBC	PwBD	UR	SC	ST	EWS	OBC	PwBD		
1	Department of Environment & Sustainable Development (Earth & Atmospheric Sciences)	0	0	0	0	0	0	5	2	1	1	3	1	2	2000
2	Department of Environment & Sustainable Development (Earth & Atmospheric Sciences Paid Fee Course)	0	0	0	0	0	0	1	0	0	0	1	0	0	27000
3	Department of Environment & Sustainable Development (Environmental Biotechnology)	0	0	0	0	0	0	5	2	1	1	3	1	2	2000
4	Department of Environment & Sustainable Development (Paid Fee Course Environmental Biotechnology)	0	0	0	0	0	0	1	0	0	0	1	0	0	27000
5	Department of Environment & Sustainable Development (Ecological Sciences)	0	0	0	0	0	0	5	2	1	1	3	1	2	2000
6	Department of Environment & Sustainable Development (Paid Fee Course Ecological Sciences)	0	0	0	0	0	0	1	0	0	0	1	0	0	27000
7	Rajiv Gandhi South Campus (Environmental Technology) Special Fee Course	0	0	0	0	0	0	16	6	3	4	11	2	6	27000

3.4 INSTITUTE OF MANAGEMENT STUDIES



Banaras Hindu University reached a significant milestone in fulfilling the visionary aspirations of its illustrious founder by introducing postgraduate and doctoral programs in Management in 1968, establishing a new Department within the Faculty of Commerce. Recognizing the growing demand for high-calibre management education and research, the University elevated the Department of Management Studies to an independent Faculty of Management Studies in 1984. This transformation enabled the institution to offer innovative, industry-relevant programs, guided by distinguished faculty members of national and international repute. Further advancing its commitment to excellence, the Faculty was upgraded to the Institute of Management Studies in December 2015.

The Institute now offers a comprehensive suite of academic programs, including the MBA, MBA-IB, MBA (Agribusiness),

Ph.D. in Management Studies, as well as various diploma and certificate programs. The Institute maintains robust connections with the corporate sector, with academic collaborations and Guest lectures from industry experts play a crucial role in enhancing the teaching-learning experience. These interactions, along with valuable insights from industry leaders, inform the curriculum revision process, ensuring that the programs remain relevant and cutting-edge.

Moreover, the Institute houses a Business Clinic, designed to bridge the gap between theoretical knowledge and practical application. The Clinic extends learning beyond the classroom, offering expert services to entrepreneurs and business entities.

The Atal Incubation Centre—Mahamana Foundation for Innovation and Entrepreneurship (AIC-MFIE-IM-BHU) operates within the Institute of Management Studies. As one of the flagship initiatives under the Atal Innovation Mission, supported by NITI Aayog, Government of India, this Centre fosters innovative startups, guiding them towards becoming scalable and sustainable enterprises.

The academic year 2023-24 was a period of substantial achievement for the Institute of Management Studies (IMS) at BHU. The institute demonstrated excellence in various domains, including research, strategic collaborations, infrastructure development, student-centric activities, and placement outcomes. These accomplishments reflect the unwavering commitment of the Institute to quality education, innovation, and community engagement, further solidifying its status as a leading institution in management studies.

1. (PG0381S) MASTER OF BUSINESS ADMINISTRATION IN AGRIBUSINESS

For the admission in the Masters Business Administration in Agribusiness program the candidate in addition to appearing at the CUET for specified examination/test shall also be required to appear at the Group Discussion (GD) & Personal Interview (PI) Examination. The final merit for admission in such courses shall be prepared based on the marks obtained in CUET and GD & PI Examination.

1. GD-PI Test will be conducted at the department level of University at Varanasi. The eligible candidates based on their CUET score shall be sent call letters for appearing in GD-PI test by the Program Convener / Head of the concerned Department. No scrutiny / re-evaluation of GD-PI will be allowed at any stage.
2. Admission to this program will be on the basis of a composite merit comprising of marks in the CUET, group discussion and interview (combined weightage for group discussion and interview shall be 20% of the total marks of the written test).
3. In these courses marks obtained/rank in the CUET would not be disclosed till the GD and PI components are over. The University will declare a list of shortlisted candidates in each category who qualify for the GD and PI components without disclosing their test scores. The short-listing of candidates would be done in order of merit in the CUET.
4. The number of candidates, in order of the merit, to be called for GD & PI shall be decided by the concerned Admission Committee of the BHU.

Eligibility:

Bachelor degree in Agriculture & Allied disciplines or Bachelor of Science in Home Science of Life Science subjects – Botany/ Zoology/ Biochemistry/ Biotechnology or B.Voc. (Food Processing & Management), securing a minimum aggregate of 50% marks.

Duration: 02 YEARS (04 Semesters)

Program Type: Special Program

CUET NTA Paper Code for Admission: **COQP12**

S.No.	Preference Choices/Location	BHU(C1)						NON BHU(C2)						Ward	Fee (Rs) / Semester
		UR	SC	ST	EWS	OBC	PwBD	UR	SC	ST	EWS	OBC	PwBD		
1	Rajiv Gandhi South Campus (Special Fee Course)	0	0	0	0	0	0	24	9	4	6	16	3	9	55000

3.5 INSTITUTE OF SCIENCE - FACULTY OF SCIENCE



Established in 1916, the Faculty of Science at Banaras Hindu University was elevated to the status of the Institute of Science, distinguishing itself as one of the premier institutions within the University. The Institute offers a comprehensive range of undergraduate, postgraduate, and doctoral programs, alongside several diploma and certificate courses. It encompasses 13 departments, 6 centres, and 2 interdisciplinary schools, all of which are equipped with state-of-the-art laboratories and research facilities. The Institute continues to advance its pursuit of excellence in teaching, learning, and research across virtually all areas of basic and applied sciences.

The faculty members of the Institute maintain numerous collaborations with prestigious academic and research institutions both in India and abroad. Many of its esteemed faculty are recognized with various honours and distinctions and are fellows of several leading science academies in India.

The Institute of Science has been getting financial support from different schemes of Government of India which include DST-FIST, DRS-SAP, DST-PURSE etc. This helped the Institute to create state-of-the-art infrastructure for teaching and research. To further support and enhance research endeavours, the Institute has made significant efforts to establish new cutting-edge facilities. These include the Central Discovery Centre, SATHI Centre, BIRAC-supported Bio-incubation setup BIONEST, Seismic Imaging Centre, among others.

Besides demonstrating remarkable academic pursuit, technological innovations and collaborations, the Institute of Science has contributed immensely towards extracurricular and student-centric activities. These achievements exemplify the steadfast dedication of the Institute to excellence in education, innovation, and community engagement, thereby reaffirming its distinguished position as a premier institution in the field of basic and applied science.

3.5.1 DEPARTMENT OF BIOCHEMISTRY

1. (PG0487) MASTER OF SCIENCE IN BIOCHEMISTRY

Eligibility:

For NEP-based Graduates

Bachelor of Science (Honours) degree in Biochemistry as the major subject, with a minimum of 50% of the total credits earned in Biochemistry at the Bachelor's programme with an aggregate of at least 50% marks or equivalent CGPA during the Bachelor's programme **OR** Bachelor of Science (Honours) degree in Chemistry / Zoology / Life Science / Bioscience / Botany/ Microbiology /Biotechnology as the major subject, with a minimum of 50% of the total credits earned in that major subject during the Bachelor's programme with an aggregate of at least 50% marks or equivalent CGPA during the Bachelor's programme.

Note: Candidates holding a Bachelor of Science degree in other than Biochemistry/ Chemistry from the above list must have studied Chemistry as a subject for at least two semesters.

For non-NEP-based Graduates

Bachelor of Science (Honours) or Bachelor of Science in Biochemistry/ Chemistry / Zoology / Life Science / Bioscience / Botany/ Microbiology/ Biotechnology with a minimum aggregate of 50% marks or an equivalent CGPA.

Note: Candidates holding a Bachelor of Science degree in other than Biochemistry/ Chemistry from the above list must have studied Chemistry as a subject for at least two semesters.

Duration: 02 YEARS (04 Semesters)

Program Type: General Program

CUET NTA Paper Code for Admission: **SCQP05**

S.No.	Preference Choices/Location	BHU(C1)						NON BHU(C2)						Ward	Fee (Rs) / Semester
		UR	SC	ST	EWS	OBC	PwBD	UR	SC	ST	EWS	OBC	PwBD		
1	Department of Biochemistry	3	1	1	1	2	0	8	3	1	2	5	1	4	2000
2	Department of Biochemistry (Paid Fee Course)	0	0	0	0	0	0	2	1	0	0	1	0	0	27000

3.5.2 DEPARTMENT OF BOTANY

1. (PG0485) MASTER OF SCIENCE IN BOTANY

Eligibility:

For NEP-based Graduates

Bachelor of Science (Honours) in Botany as the major subject, with a minimum of 50% of the total credits earned in Botany at the Bachelor's programme with an aggregate of at least 50% marks or equivalent CGPA, and must have studied Chemistry during the Bachelor's programme.

For Non-NEP Graduates

Bachelor of Science (Honours) in Botany or studied Botany in all the semester/years of Bachelor of Science degree with a minimum aggregate of 50% marks or an equivalent CGPA and must have studied Chemistry during the Bachelor's programme.

Duration: 02 YEARS (04 Semesters)

Program Type: General Program

CUET NTA Paper Code for Admission: **SCQP07**

S.No.	Preference Choices/Location	BHU(C1)						NON BHU(C2)						Ward	Fee (Rs) / Semester
		UR	SC	ST	EWS	OBC	PwBD	UR	SC	ST	EWS	OBC	PwBD		
1	Department of Botany	6	3	1	2	4	1	20	7	4	4	13	2	10	2000
2	Department of Botany (Paid Fee Course)	0	0	0	0	0	0	4	1	1	1	3	0	0	27000

2. (PG0488S) MASTER OF SCIENCE IN APPLIED MICROBIOLOGY

Eligibility:

For NEP-based Graduates

Bachelor of Science (Honours) in Botany / Zoology / Biotechnology/ Microbiology/ Chemistry/Industrial Microbiology/Life Science/ Environmental Sciences as the major subject, with a minimum of 50% of the total credits earned in that major Subject during the Bachelor's programme with an aggregate of at least 50% marks or equivalent CGPA during the Bachelor's programme.

For Non-NEP Graduates

Bachelor of Science degree in Botany/Zoology/Biotechnology/Microbiology/ Chemistry / Industrial Microbiology/Life Science/ Environmental Sciences with a minimum aggregate of 50% marks or an equivalent CGPA.

Duration: 02 YEARS (04 Semesters)

Program Type: Special Program

CUET NTA Paper Code for Admission: **SCQP03**

S.No.	Preference Choices/Location	BHU(C1)						NON BHU(C2)						Ward	Fee (Rs) / Semester
		UR	SC	ST	EWS	OBC	PwBD	UR	SC	ST	EWS	OBC	PwBD		
1	Department of Botany (Special Fee Course)	0	0	0	0	0	0	16	6	3	4	11	1	6	22000

3. (PG0489S) MASTER OF SCIENCE IN ENVIRONMENTAL SCIENCE

Eligibility:

For NEP-based Graduates

Bachelor of Science (Honours) in any Science discipline with a minimum of 50% of the total credits earned in any Science subject taken as major at the Bachelor's programme with an aggregate of at least 50% marks or equivalent CGPA, and a minimum of 50% marks in aggregate at the 10th and 12th levels.

For Non-NEP Graduates

Bachelor of Science (Honours) in any Science discipline with a minimum aggregate of 50% marks or an equivalent CGPA, and a minimum of 50% marks in aggregate at the 10th and 12th levels.

Duration: 02 YEARS (04 Semesters)

Program Type: Special Program

CUET NTA Paper Code for Admission: **SCQP11**

S.No.	Preference Choices/Location	BHU(C1)						NON BHU(C2)						Ward	Fee (Rs) / Semester
		UR	SC	ST	EWS	OBC	PwBD	UR	SC	ST	EWS	OBC	PwBD		
1	Department of Botany (Special Fee Course)	0	0	0	0	0	0	16	6	3	4	11	2	6	22000

3.5.3 DEPARTMENT OF CHEMISTRY

1. (PG0482) MASTER OF SCIENCE IN CHEMISTRY

Eligibility:

For NEP-based Graduates

Bachelor of Science (Honours) in Chemistry as the major subject, with a minimum of 50% of the total credits earned in Chemistry at the Bachelor's programme with an aggregate of at least 50% marks or equivalent CGPA.

For Non-NEP Graduates

Bachelor of Science (Honours) in Chemistry or studied Chemistry in all the semester/years of Bachelor of Science degree with a minimum aggregate of 50% marks or an equivalent CGPA.

Duration: 02 YEARS (04 Semesters)

Program Type: General Program

CUET NTA Paper Code for Admission: **SCQP08**

S.No.	Preference Choices/Location	BHU(C1)						NON BHU(C2)						Ward	Fee (Rs) / Semester
		UR	SC	ST	EWS	OBC	PwBD	UR	SC	ST	EWS	OBC	PwBD		
1	Department of Chemistry	10	4	2	3	7	1	29	10	5	7	19	4	14	2000
2	Department of Chemistry (Paid Fee Course)	0	0	0	0	0	0	6	2	1	1	4	0	0	27000

3.5.4 DEPARTMENT OF COMPUTER SCIENCE

1. (PG0486) MASTER OF SCIENCE IN COMPUTER SCIENCE

Eligibility:

For NEP-based Graduates

Bachelor of Science (Honours) degree in Computer Science as the major subject, with a minimum of 50% of the total credits earned in Computer Science at the Bachelor's programme with an aggregate of at least 50% marks or equivalent CGPA.

For Non-NEP Graduates

Bachelor of Science (Honours) in Computer Science or studied Computer Science in all the semester/ years of Bachelor of Science degree with a minimum aggregate of 50% marks or an equivalent CGPA.

NOTE:

- PwBD candidates will only be allowed if they have a total disability not exceeding 50% for admission in M.Sc. Computer Science.*
- Other than B.Sc. (CS) like B.Voc., B.Sc. (Voc), BIT, BCA, BCA (Voc), etc, are not eligible.

Duration: 02 YEARS (04 Semesters)

Program Type: General Program

CUET NTA Paper Code for Admission: **SCQP09**

S.No.	Preference Choices/Location	BHU(C1)						NON BHU(C2)						Ward	Fee (Rs) / Semester
		UR	SC	ST	EWS	OBC	PwBD	UR	SC	ST	EWS	OBC	PwBD		
1	Department of Computer Science	3	1	1	1	2	1	10	4	1	2	7	1	5	2000
2	Department of Computer Science (Paid Fee Course)	0	0	0	0	0	0	2	1	0	1	1	0	0	27000

2. (PG0492) MASTER OF COMPUTER APPLICATION

Eligibility:

For NEP-based Graduates

Bachelor of Computer Applications / Bachelor of Science (Honours) in Computer Science or IT as the major subject, with a minimum of 50% of the total credits earned in Computer Science at the Bachelor's programme with an aggregate of at least 60% marks or equivalent CGPA. **OR** Bachelor of Arts (Honours) / Bachelor of Science (Honours) in Mathematics or Statistics as the major subject (both will be required to take bridge courses as per University rules), with a minimum of 50% of the total credits earned in Mathematics or Statistics at the Bachelor's programme with an aggregate of at least 60% marks or equivalent CGPA.

For Non-NEP Graduates

Bachelor of Computer Applications / Bachelor of Science (Honours) or Bachelor of Science degree in Computer Science or IT with a minimum aggregate of 60% marks or an equivalent CGPA. **OR** Bachelor of Science (Honours) / Bachelor of Arts (Honours) / Bachelor of Science / Bachelor of Arts in Mathematics or Statistics as a major subject (both will be required to take bridge courses as per university rules), and an aggregate of at least 60% marks or equivalent CGPA.

NOTE:

- i. PwBD candidates will only be allowed if they have a total disability not exceeding 50% for admission in MCA.
- ii. The candidate having degree like B.Voc., B.Sc. (Voc), BCA (Voc), etc, are not eligible.

Duration: 02 YEARS (04 Semesters)

Program Type: Professional Program

CUET NTA Paper Code for Admission: **SCQP09**

S.No.	Preference Choices/Location	BHU(C1)						NON BHU(C2)						Ward	Fee (Rs) / Semester
		UR	SC	ST	EWS	OBC	PwBD	UR	SC	ST	EWS	OBC	PwBD		
1	Department of Computer Science	0	0	0	0	0	0	23	9	4	6	15	3	9	2000
2	Department of Computer Science (Paid Fee Course)	0	0	0	0	0	0	4	1	1	1	2	0	0	67000
3	Rajiv Gandhi South Campus (Special Fee Course)	0	0	0	0	0	0	10	4	2	2	7	1	4	67000

3.5.5 DEPARTMENT OF GEOGRAPHY

1. (PG0498) MASTER OF ARTS/SCIENCE IN GEOGRAPHY

Eligibility:

For the Master of Science in Geography:

For NEP-based Graduates

Bachelor of Science (Honours) in Geography as the major subject, with a minimum of 50% of the total credits earned in Geography at the Bachelor's programme with an aggregate of at least 50% marks or equivalent CGPA.

For Non-NEP Graduates

Bachelor of Science (Honours) in Geography or studied Geography in all the semester/years of Bachelor of Science degree with a minimum aggregate of 50% marks or an equivalent CGPA.

For the Master of Arts in Geography:

For NEP-based Graduates

Bachelor of Arts (Honours) in Geography as the major subject, with a minimum of 50% of the total credits earned in Geography at the Bachelor's programme with an aggregate of at least 50% marks or equivalent CGPA.

For Non-NEP Graduates

Bachelor of Arts (Honours) in Geography or studied Geography in all the semester/years of Bachelor of Arts degree with a minimum aggregate of 50% marks or an equivalent CGPA.

Duration: 02 YEARS (04 Semesters)

Program Type: General Program

CUET NTA Paper Code for Admission: HUQP08

S.No.	Preference Choices/Location	BHU(C1)						NON BHU(C2)						Ward	Fee (Rs)
		UR	SC	ST	EWS	OBC	PwBD	UR	SC	ST	EWS	OBC	PwBD		
1	Department of Geography	8	3	2	2	6	1	25	9	4	6	16	3	12	2000
2	Department of Geography (Paid Fee Course)	0	0	0	0	0	0	5	2	1	1	3	0	0	27000
3	Vasanta College for Women	4	1	1	1	3	1	11	4	2	3	7	1	6	13200
4	Vasanta College for Women (Paid Fee Course)	0	0	0	0	0	0	2	1	0	1	2	0	0	43200

Note: The fee amount mentioned against Departments (DMC)/MMV/RGSC is per semester basis, whereas fee amount mentioned against the colleges (AMPG, DAV, VCW and VKM) is per annum basis (likely to be revised).

3.5.6 DEPARTMENT OF GEOLOGY**1. (PG0483) MASTER OF SCIENCE IN GEOLOGY****Eligibility:****For NEP-based Graduates**

Bachelor of Science (Honours) in Geology/ Earth Science as the major subject, with a minimum of 50% of the total credits earned in Geology/ Earth Science at the Bachelor's programme with an aggregate of at least 50% marks or equivalent CGPA.

For Non-NEP Graduates

Bachelor of Science (Honours) in Geology / Earth Science or studied Geology / Earth Science in all the semester/years of Bachelor of Science degree with a minimum aggregate of 50% marks or an equivalent CGPA.

Duration: 02 YEARS (04 Semesters)

Program Type: General Program

CUET NTA Paper Code for Admission: SCQP14

S.No.	Preference Choices/Location	BHU(C1)						NON BHU(C2)						Ward	Fee (Rs) / Semester
		UR	SC	ST	EWS	OBC	PwBD	UR	SC	ST	EWS	OBC	PwBD		
1	Department of Geology	5	2	1	1	4	1	17	6	3	4	11	2	8	2000
2	Department of Geology (Paid Fee Course)	0	0	0	0	0	0	3	1	1	1	2	0	0	27000

3.5.7 DEPARTMENT OF GEOPHYSICS

1. (PG0491) MASTER OF SCIENCE TECH. IN GEOPHYSICS

Eligibility:

For NEP-based Graduates

Bachelor of Science (Honours) in Physics / Mathematics as the major subject, with a minimum of 50% of the total credits earned in Physics / Mathematics at the Bachelor's programme with an aggregate of at least 50% marks or equivalent CGPA.

Note: Physics and Mathematics should both be studied together as a major or minor up to 4 semesters or 2 years.

For Non-NEP Graduates

Bachelor of Science (Honours) or Bachelor of Science degree in Physics / Mathematics/ Geology with a minimum aggregate of 50% marks or an equivalent CGPA.

Note: Physics and Mathematics should both be studied together up to 4 semesters or 2 years.

Duration: 03 YEARS (06 Semesters)

Program Type: General Program

CUET NTA Paper Code for Admission: SCQP15

S.No.	Preference Choices/Location	BHU(C1)						NON BHU(C2)						Ward	Fee (Rs) / Semester
		UR	SC	ST	EWS	OBC	PwBD	UR	SC	ST	EWS	OBC	PwBD		
1	Department of Geophysics	4	2	1	1	3	1	14	4	2	3	8	1	6	2000
2	Department of Geophysics (Paid Fee Course)	0	0	0	0	0	0	2	1	0	1	2	0	0	27000

3.5.8 DEPARTMENT OF HOME SCIENCE

1. (PG0494) MASTER OF ARTS/SCIENCE IN HOME SCIENCE

Eligibility:

For the Master of Science in Home Science:

For NEP-based Graduates

Bachelor of Science (Honours) degree in Home Science as the major subject, with a minimum of 50% of the total credits earned in Home Science at the Bachelor's programme with an aggregate of at least 50% marks or equivalent CGPA.

For Non-NEP Graduates

Bachelor of Science (Honours) in Home Science or studied Home Science in all the semester/years of Bachelor of Science degree with a minimum aggregate of 50% marks or an equivalent CGPA.

For the Master of Arts in Home Science:

For NEP-based Graduates

Bachelor of Arts (Honours) degree in Home Science as the major subject, with a minimum of 50% of the total credits earned in Home Science at the Bachelor's programme with an aggregate of at least 50% marks or equivalent CGPA.

For Non-NEP Graduates

Bachelor of Arts (Honours) in Home Science or studied Home Science in all the semester/years of Bachelor of Arts degree with a minimum aggregate of 50% marks or an equivalent CGPA.

Note*: The applicants should have studied all the five branches viz. (Food & Nutrition, Clothing & Textile, Family Resource Management, Women Development and Extension Education) during their degree courses.

Duration: 02 YEARS (04 Semesters)

Program Type: General Program

CUET NTA Paper Code for Admission: HUQP11

S.No.	Preference Choices/Location	BHU(C1)						NON BHU(C2)						Ward	Fee (Rs)
		UR	SC	ST	EWS	OBC	PwBD	UR	SC	ST	EWS	OBC	PwBD		
1	Department of Home Science (Foods and Nutrition)	3	2	1	1	2	1	10	3	1	2	7	1	5	2000
2	Department of Home Science (Foods and Nutrition) (Paid Fee Course)	0	0	0	0	0	0	2	1	0	0	2	0	0	27000
3	Department of Home Science (Extension and Communication)	3	1	1	1	2	0	10	4	2	2	6	1	5	2000
4	Department of Home Science (Extension and Communication) (Paid Fee Course)	0	0	0	0	0	0	2	0	1	1	1	0	0	27000
5	Vasanta College for Women (Family Resource Management)	4	1	1	1	3	1	11	4	2	3	7	1	6	13200
6	Vasanta College for Women (Family Resource Management) (Paid Fee Course)	0	0	0	0	0	0	2	1	0	1	2	0	0	43200
7	Vasant Kanya Mahavidyalaya (Clothing and Textiles)	2	1	1	1	2	0	9	3	1	1	5	1	4	11400
8	Vasant Kanya Mahavidyalaya (Clothing and Textiles) (Paid Fee Course)	0	0	0	0	0	0	2	1	0	0	1	0	0	31400

Note: The fee amount mentioned against Departments (DMC)/MMV/RGSC is per semester basis, whereas fee amount mentioned against the colleges (AMPG, DAV, VCW and VKM) is per annum basis (likely to be revised).

3.5.9 DEPARTMENT OF MATHEMATICS

1. (PG0495) MASTER OF ARTS/SCIENCE IN MATHEMATICS

Eligibility:

For the Master of Science in Mathematics:

For NEP-based Graduates

Bachelor of Science (Honours) in Mathematics as the major subject, with a minimum of 50% of the total credits earned in Mathematics at the Bachelor's programme with an aggregate of at least 50% marks or equivalent CGPA.

For Non-NEP Graduates

Bachelor of Science (Honours) in Mathematics or studied Mathematics in all the semester/years of Bachelor of Science degree with a minimum aggregate of 50% marks or an equivalent CGPA.

For the Master of Arts in Mathematics:

For NEP-based Graduates

Bachelor of Arts (Honours) in Mathematics as the major subject, with a minimum of 50% of the total credits

earned in Mathematics at the Bachelor's programme with an aggregate of at least 50% marks or equivalent CGPA.

For Non-NEP Graduates

Bachelor of Arts (Honours) in Mathematics or studied Mathematics in all the semester/years of Bachelor of Arts degree with a minimum aggregate of 50% marks or an equivalent CGPA.

Duration: 02 YEARS (04 Semesters)

Program Type: General Program

CUET NTA Paper Code for Admission: SCQP19

S.No.	Preference Choices/Location	BHU(C1)						NON BHU(C2)						Ward	Fee (Rs) / Semester
		UR	SC	ST	EWS	OBC	PwBD	UR	SC	ST	EWS	OBC	PwBD		
1	Department of Mathematics	14	5	3	4	10	2	44	16	8	10	29	5	21	2000
2	Department of Mathematics (Paid Fee Course)	0	0	0	0	0	0	9	3	1	2	6	0	0	27000

3.5.10 DEPARTMENT OF PHYSICS

1. (PG0481) MASTER OF SCIENCE IN PHYSICS

Eligibility:

For NEP-based Graduates

Bachelor of Science (Honours) in Physics as the major subject, with a minimum of 50% of the total credits earned in Physics at the Bachelor's programme with an aggregate of at least 50% marks or equivalent CGPA.

For Non-NEP Graduates

Bachelor of Science (Honours) in Physics or studied Physics in all the semester/years of Bachelor of Science degree with a minimum aggregate of 50% marks or an equivalent CGPA.

Duration: 02 YEARS (04 Semesters)

Program Type: General Program

CUET NTA Paper Code for Admission: SCQP24

S.No.	Preference Choices/Location	BHU(C1)						NON BHU(C2)						Ward	Fee (Rs) / Semester
		UR	SC	ST	EWS	OBC	PwBD	UR	SC	ST	EWS	OBC	PwBD		
1	Department of Physics	10	4	2	3	7	1	29	10	5	7	19	4	14	2000
2	Department of Physics (Paid Fee Course)	0	0	0	0	0	0	6	2	1	1	4	0	0	27000

3.5.11 DEPARTMENT OF STATISTICS

1. (PG0496) MASTER OF ARTS/SCIENCE IN STATISTICS

Eligibility:

For the Master of Science in Statistics:

For NEP-based Graduates

Bachelor of Science (Honours) in Statistics as the major subject, with a minimum of 50% of the total credits earned in Statistics at the Bachelor's programme with an aggregate of at least 50% marks or equivalent CGPA.

For Non-NEP Graduates

Bachelor of Science (Honours) in Statistics or studied Statistics in all the semester/years of Bachelor of Science degree with a minimum aggregate of 50% marks or an equivalent CGPA.

For the Master of Arts in Statistics:

For NEP-based Graduates

Bachelor of Arts (Honours) in Statistics as the major subject, with a minimum of 50% of the total credits earned in Statistics at the Bachelor's programme with an aggregate of at least 50% marks or equivalent CGPA.

For Non-NEP Graduates

Bachelor of Arts (Honours) in Statistics or studied Statistics in all the semesters/years of Bachelor of Arts degree with a minimum aggregate of 50% marks or an equivalent CGPA.

Duration: 02 YEARS (04 Semesters)

Program Type: General Program

CUET NTA Paper Code for Admission: **SCQP27**

S.No.	Preference Choices/Location	BHU(C1)						NON BHU(C2)						Ward	Fee (Rs) / Semester
		UR	SC	ST	EWS	OBC	PwBD	UR	SC	ST	EWS	OBC	PwBD		
1	Department of Statistics	6	3	1	2	4	1	20	7	4	4	13	2	10	2000
2	Department of Statistics (Paid Fee Course)	0	0	0	0	0	0	4	1	1	1	3	0	0	27000

3.5.12 DEPARTMENT OF ZOOLOGY**1. (PG0484) MASTER OF SCIENCE IN ZOOLOGY****Eligibility:****For NEP-based Graduates**

Bachelor of Science (Honours) in Zoology as the major subject, with a minimum of 50% of the total credits earned in Zoology at the Bachelor's programme with an aggregate of at least 50% marks or equivalent CGPA, and must have studied Chemistry during the Bachelor's programme.

For Non-NEP Graduates

Bachelor of Science (Honours) in Zoology or studied Zoology in all the semester/years of Bachelor of Science degree with a minimum aggregate of 50% marks or an equivalent CGPA in Science subjects, and must have studied Chemistry during the Bachelor's programme

Duration: 02 YEARS (04 Semesters)

Program Type: General Program

CUET NTA Paper Code for Admission: **SCQP28**

S.No.	Preference Choices/Location	BHU(C1)						NON BHU(C2)						Ward	Fee (Rs) / Semester
		UR	SC	ST	EWS	OBC	PwBD	UR	SC	ST	EWS	OBC	PwBD		
1	Department of Zoology	6	3	1	2	4	1	20	7	4	4	13	2	10	2000
2	Department of Zoology (Paid Fee Course)	0	0	0	0	0	0	4	1	1	1	3	0	0	27000

3.5.13 CENTRE FOR INTERDISCIPLINARY MATHEMATICAL SCIENCES (CIMS)**1. (PG0471S) MASTER OF SCIENCE IN COMPUTATIONAL SCIENCE AND APPLICATIONS****Eligibility:****For NEP-based Graduates**

Candidates must have studied Mathematics /Statistics / Computer Science / Computer Application / Information Technology/ Data Science or an equivalent subject* as the Major Subject, comprising at least 50% of the total credits of the undergraduate program.

For non-NEP-based Graduates

Candidates must have studied Mathematics/Statistics/ Computer Science/Computer Application/Information Technology/Data Science or an equivalent subject* in all semesters or years, as applicable.

For candidates with a B.Tech. / B.E. degree, the specialisation must be in Computer Science/Information Technology/Electronics and Communication/Electronics/ Data Science or an equivalent subject*.

Minimum Marks Requirement:

- I. For NEP and non-NEP graduates: a passed degree with at least 50% marks or equivalent CGPA.
- II. For B.Tech. / B.E. graduates: a passed degree with at least 60% marks or equivalent CGPA.

*The committee at the Centre will determine the equivalence of subjects.

Note: All undergraduate degrees must be preceded by a Mathematics with Science course at the 10+2 level.

Duration: 02 YEARS (04 Semesters)

Program Type: Special Program

CUET NTA Paper Code for Admission: SCQP09, SCQP19, SCQP27

S.No.	Preference Choices/Location	BHU(C1)						NON BHU(C2)						Ward	Fee (Rs) / Semester
		UR	SC	ST	EWS	OBC	PwBD	UR	SC	ST	EWS	OBC	PwBD		
1	DST-Centre For Interdisciplinary Mathematical Science (CIMS) (Special Fee Course)	0	0	0	0	0	0	19	8	4	5	14	3	8	22000

2. (PG0501S) MASTER OF SCIENCE IN STATISTICS AND COMPUTING**Eligibility:****For NEP-based Graduates**

Bachelor of Science (Honours) /Bachelor of Arts (Honours) in Statistics as the major subject with a minimum of 50% of the total credits earned in Statistics at the Bachelor's programme with an aggregate of at least 50% marks or equivalent CGPA.

For Non-NEP Graduates

Bachelor of Science (Honours)/ Bachelor of Arts (Honours) in Statistics or studied Statistics in all the semesters/years of Bachelor of Science/ Bachelor of Arts degree with a minimum aggregate of 50% marks or an equivalent CGPA.

Duration: 02 YEARS (04 Semesters)

Program Type: Special Program

CUET NTA Paper Code for Admission: SCQP27

S.No.	Preference Choices/Location	BHU(C1)						NON BHU(C2)						Ward	Fee (Rs) / Semester
		UR	SC	ST	EWS	OBC	PwBD	UR	SC	ST	EWS	OBC	PwBD		
1	DST-Centre For Interdisciplinary Mathematical Science (CIMS) (Special Fee Course)	0	0	0	0	0	0	25	9	5	6	17	3	9	22000

3. (PG0711S) MASTER OF SCIENCE IN MATHEMATICS & COMPUTING**Eligibility:****For NEP-based Graduates**

Bachelor of Science (Honours) in Mathematics as the major subject, with a minimum of 50% of the total credits earned in Mathematics at the Bachelor's programme with an aggregate of at least 50% marks or equivalent CGPA.

For Non-NEP Graduates

Bachelor of Science (Honours) in Mathematics or studied Mathematics in all the semester/years of Bachelor of Science degree with a minimum aggregate of 50% marks or an equivalent CGPA.

Duration: 02 YEARS (04 Semesters)

Program Type: Special Program

CUET NTA Paper Code for Admission: SCQP19

S.No.	Preference Choices/Location	BHU(C1)						NON BHU(C2)						Ward	Fee (Rs) / Semester
		UR	SC	ST	EWS	OBC	PwBD	UR	SC	ST	EWS	OBC	PwBD		
1	DST-Centre For Interdisciplinary Mathematical Science (CIMS) (Special Fee Course)	0	0	0	0	0	0	19	8	4	5	14	3	8	22000

3.5.14 CENTRE OF FORENSIC SCIENCE**1. (PG0472S) MASTER OF SCIENCE IN FORENSIC SCIENCE****Eligibility:**

Bachelor's Degree or equivalent in any discipline securing a minimum aggregate of 50% marks, with Botany /Zoology /Chemistry / Physics / Mathematics / Genetics / Microbiology / Biochemistry / Biotechnology / Psychology / Computer Science/ Statistics/ Forensic Science/ Geography/ Geophysics/Geology and Anthropology as main subjects at the Bachelor's level. **OR** MBBS/BDS/B.Tech./B.E./B.Pharm. degree securing a minimum of 50% marks in aggregate.

Duration: 02 YEARS (04 Semesters)

Program Type: Special Program

CUET NTA Paper Code for Admission: SCQP13

S.No.	Preference Choices/Location	BHU(C1)						NON BHU(C2)						Ward	Fee (Rs) / Semester
		UR	SC	ST	EWS	OBC	PwBD	UR	SC	ST	EWS	OBC	PwBD		
1	Centre of Forensic Science (Special Fee Course)	0	0	0	0	0	0	16	6	3	4	11	2	6	42000

SECTION -4

MAHILA MAHAVIDYALAYA

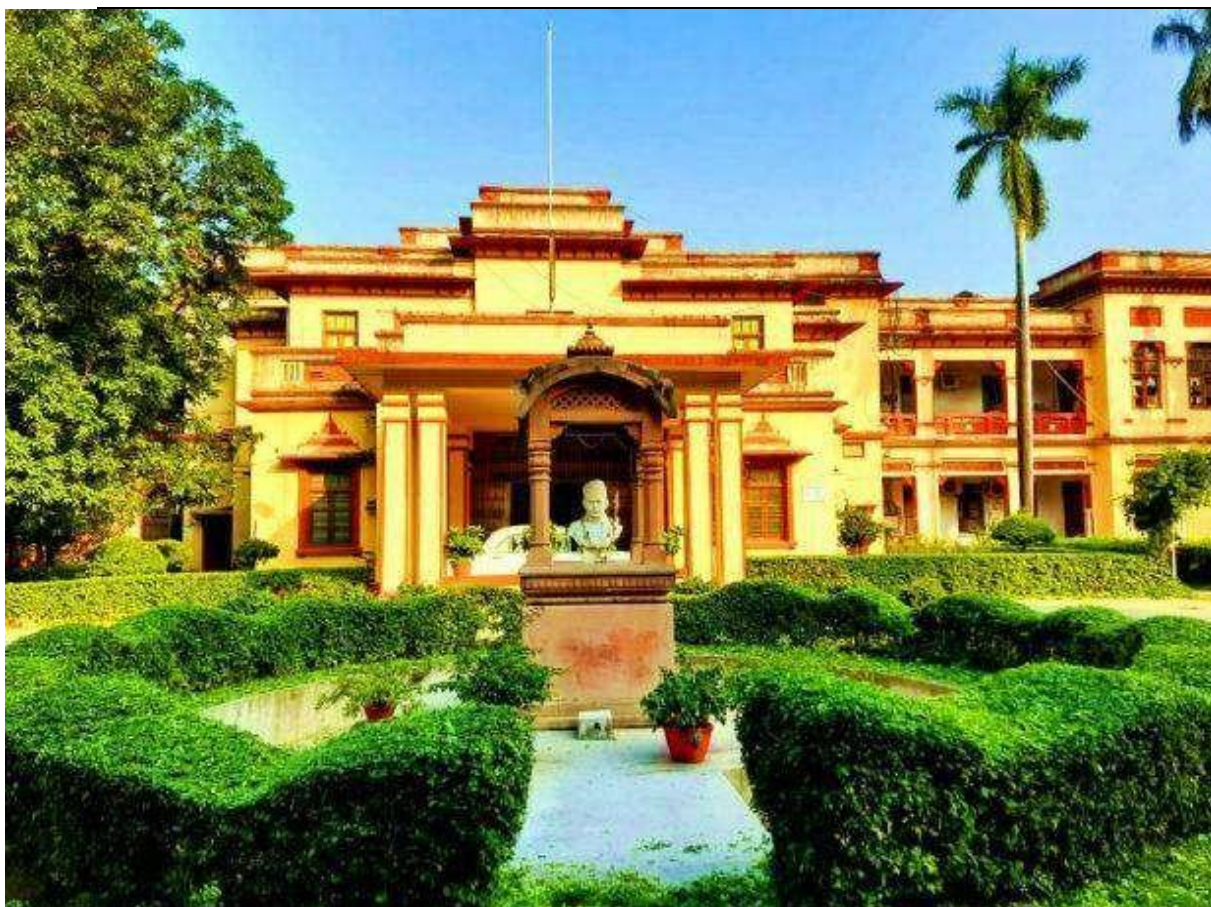

Mahila Mahavidyalaya occupies a preeminent position in the sphere of women's education since its establishment in 1929. It is the actualization of Mahamana Pt. Madan Mohan Malaviya Ji's vision for the empowerment of women through education in such a manner that our students are a perfect blend of tradition and modernity. This institution, for more than nine decades, has provided female students from diverse backgrounds the opportunity to pursue undergraduate courses in 31 subjects from different streams like Arts, Science, and Social Sciences, as well as postgraduate courses in Home Science, Education and

Bioinformatics.

MMV has nearly 2500 students from within India and all over the world who are realizing their academic potential supported by a strong infrastructure consisting of well-equipped science laboratories, a central instrumentation laboratory, a rich library, smart classrooms, six hostels, and large sports ground to mention a few.

There are more than a hundred faculty members in MMV who are contributing to the academic life of the university in various ways. This includes postgraduate teaching in the parent departments, as well as membership of the board of studies and departmental research committees. MMV faculty members are also guiding doctoral research candidates in their respective parent departments.

MMV, in keeping with the student-centric approach of the university, places great emphasis on the holistic development of its students. This is ensured through myriad programs like nurturing effective leadership through FLY, student wellbeing initiatives, counselling and sports facilities.

During the academic year 2023-24, the Mahila Mahavidyalaya has made significant academic achievements, infrastructure developments, and active student engagement through various programs and initiatives, which shows its commitment to research, collaboration, faculty development, and student engagement through a wide range of activities.

1. (PG0493) MASTER OF SCIENCE IN BIO-INFORMATICS

Eligibility:

Bachelor degree securing a minimum aggregate of 50% marks in Science/Engineering/Technology/ Agriculture/Medicine/Veterinary Science/Pharmaceutics subjects and 10+2 with Science.

Note: This program is open for female candidates only.

Duration: 02 YEARS (04 Semesters)

Program Type: Professional Program

CUET NTA Paper Code for Admission: SCQP06

S.No.	Preference Choices/Location	BHU(C1)						NON BHU(C2)						Ward	Fee (Rs) / Semester
		UR	SC	ST	EWS	OBC	PwBD	UR	SC	ST	EWS	OBC	PwBD		
1	Mahila Maha Vidyalaya	3	1	1	1	2	1	9	4	1	2	6	1	5	7500
2	Mahila Maha Vidyalaya (Paid Fee Course)	0	0	0	0	0	0	2	1	0	1	1	0	0	32500

2. (PG0701) MASTER OF ARTS IN EDUCATION

Eligibility:

Bachelor Degree with Education (Honours) securing a minimum of 50% marks in aggregate **OR** Bachelor Degree with Education as a subject in any of the three years, securing a minimum of 50% marks in aggregate **OR** Bachelor Degree along with B.Ed./B.Ed. (Spl.) securing a minimum of 50% marks in aggregate.

Duration: 02 YEARS (04 Semesters)

Program Type: Professional Program

CUET NTA Paper Code for Admission: COQP16

S.No.	Preference Choices/Location	BHU(C1)						NON BHU(C2)						Ward	Fee (Rs) / Semester
		UR	SC	ST	EWS	OBC	PwBD	UR	SC	ST	EWS	OBC	PwBD		
1	Mahila Maha Vidyalaya	4	2	1	1	3	1	12	4	2	3	8	1	6	2500
2	Mahila Maha Vidyalaya (Paid Fee Course)	0	0	0	0	0	0	2	1	0	1	2	0	0	17500

SECTION -5

FACULTIES

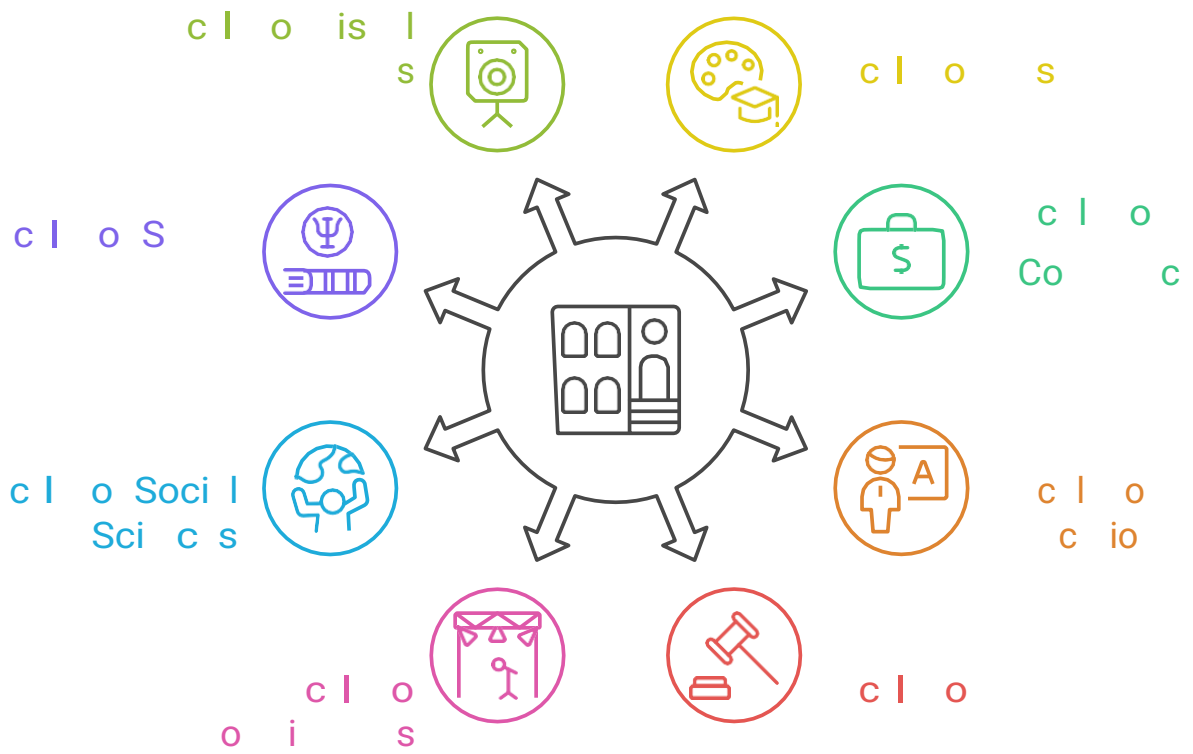

5.1 FACULTY OF ARTS



The Faculty of Arts at Banaras Hindu University, originally established as a center of humanities, traces its roots to the Central Hindu College, founded by Dr. Annie Besant in 1898. This institution laid the groundwork for what would become the prestigious Banaras Hindu University (BHU), a beacon of academic excellence with a promising future. The Faculty is envisioned as a hub for preserving and promoting the rich intellectual and cultural heritage of India, fostering a harmonious blend of traditional and modern knowledge systems.

The Faculty of Arts continually strives to nurture a unique symbiosis between time honoured wisdom and contemporary ideas, with the goal of advancing the holistic development of humanity. It maintains a dynamic academic environment that encourages interdisciplinary research and innovation, all while upholding the principles of human liberty. Through its 21 departments and 4 significant research centers, the Faculty promotes rigorous dialogues on traditional and indigenous knowledge systems, evaluating their relevance and significance in today's world.

The Faculty offers a comprehensive range of undergraduate, postgraduate, and research programs in disciplines such as Indian and foreign languages, history, culture, archaeology, art history, and philosophy and religion. Additionally, it provides a variety of professional and vocational courses, including Journalism and Mass Communication, Library and Information Science, Tourism and Travel Management, Museology, and Functional Hindi. With its B.A., M.A. programs in 21 disciplines, Ph.D. opportunities, and a wide array of diploma and certificate courses, the Faculty is dedicated to shaping informed and culturally aware citizens capable of contributing meaningfully to society.

The Faculty of Arts at Banaras Hindu University (BHU) has showcased an impressive range of academic achievements, research initiatives, and extracurricular activities during the academic year 2023-2024.

5.1.1 DEPARTMENT OF A.I.H.C. & ARCHAEOLOGY

1. (PG0448) MASTER OF ARTS IN A.I.H.C. AND ARCHAEOLOGY

Eligibility:

For NEP-based Graduates

Bachelor of Arts (Honours) in Ancient Indian History Culture & Archaeology/Ancient History/ History and Archaeology/History as the major subject, with a minimum of 50% of the total credits earned in Ancient Indian History Culture & Archaeology/Ancient History/ History and Archaeology/History at the Bachelor's programme with an aggregate of at least 50% marks or equivalent CGPA.

For Non-NEP Graduates

Bachelor of Arts (Honours) in Ancient Indian History Culture & Archaeology / Ancient History/ History and Archaeology/History, or studied Ancient Indian History Culture & Archaeology / Ancient History / History and Archaeology in all the semester/years of Bachelor of Arts degree securing a minimum of 50% marks in the aggregate.

Duration: 02 YEARS (04 Semesters)

Program Type: General Program

CUET NTA Paper Code for Admission: **HUQP01**

S.No	Preference Choices/Location	BHU(C1)						NON BHU(C2)						Ward	Fee (Rs)
		UR	SC	ST	EWS	OBC	PwBD	UR	SC	ST	EWS	OBC	PwBD		
1	Department of A.I.H.C. & Archaeology	10	4	2	2	6	1	28	11	5	7	19	4	14	1500
2	Department of A.I.H.C. & Archaeology (Paid Fee Course)	0	0	0	0	0	0	6	2	1	1	4	0	0	6500
3	Vasanta College for Women	4	1	1	1	3	1	11	4	2	3	7	1	6	12200
4	Vasanta College for Women (Paid Fee Course)	0	0	0	0	0	0	2	1	0	1	2	0	0	22200
5	D.A.V Post Graduate College	4	1	1	1	3	1	11	4	2	3	7	1	6	6760
6	D.A.V Post Graduate College (Paid Fee Course)	0	0	0	0	0	0	2	1	0	1	2	0	0	16760
7	Arya Mahila PG College	4	2	1	1	3	1	10	4	2	3	7	1	6	12800
8	Arya Mahila PG College (Paid Fee Course)	0	0	0	0	0	0	2	1	0	1	2	0	0	22800
9	Vasant Kanya Mahavidyalaya	4	1	1	1	3	1	11	4	2	3	7	1	6	10600
10	Vasant Kanya Mahavidyalaya (Paid Fee Course)	0	0	0	0	0	0	2	1	0	1	2	0	0	20600

Note: The fee amount mentioned against Departments (DMC)/MMV/RGSC is per semester basis, whereas fee amount mentioned against the colleges (AMPG, DAV, VCW and VKM) is per annum basis (likely to be revised).

5.1.2 DEPARTMENT OF ARABIC

1. (PG0431) MASTER OF ARTS IN ARABIC

Eligibility:

Bachelor of Arts (Honours)/ Bachelor of Arts degree with PG Diploma / Advanced Diploma in Arabic with an aggregate of at least 50% marks or equivalent CGPA in both i.e. B.A. and Diploma level.

OR

Bachelor of Arts (Honours)/ Bachelor of Arts degree with studied Arabic as a subject during the first two years at the Bachelor level and an aggregate of at least 50% marks or equivalent CGPA.

Duration: 02 YEARS (04 Semesters)

Program Type: General Program

CUET NTA Paper Code for Admission: LAQP05

S.No	Preference Choices/Location	BHU(C1)						NON BHU(C2)						Ward	Fee (Rs) / Semester
		UR	SC	ST	EWS	OBC	PwBD	UR	SC	ST	EWS	OBC	PwBD		
1	Department of Arabic	2	1	0	0	1	0	6	2	1	1	4	1	3	1500
2	Department of Arabic (Paid Fee Course)	0	0	0	0	0	0	1	1	0	0	1	0	0	6500

5.1.3 DEPARTMENT OF BENGALI

1. (PG0439) MASTER OF ARTS IN BENGALI

Eligibility:

For NEP-based Graduates

Bachelor of Arts (Honours) in Bengali as the major subject, with a minimum of 50% of the total credits earned in Bengali at the Bachelor's programme with an aggregate of at least 50% marks or equivalent CGPA.

For Non-NEP Graduates

Bachelor of Arts (Honours) in Bengali or studied Bengali in all the semester/years of Bachelor of Arts degree with a minimum aggregate of 50% marks or an equivalent CGPA.

Duration: 02 YEARS (04 Semesters)

Program Type: General Program

CUET NTA Paper Code for Admission: LAQP07

S.No	Preference Choices/Location	BHU(C1)						NON BHU(C2)						Ward	Fee (Rs)
		UR	SC	ST	EWS	OBC	PwBD	UR	SC	ST	EWS	OBC	PwBD		
1	Department of Bengali	7	3	1	2	4	1	21	7	4	5	14	3	10	1500
2	Department of Bengali (Paid Fee Course)	0	0	0	0	0	0	4	1	1	1	3	0	0	6500
3	Arya Mahila PG College	4	2	1	1	3	1	10	4	2	3	7	1	6	12800
4	Arya Mahila PG College (Paid Fee Course)	0	0	0	0	0	0	2	1	0	1	2	0	0	22800

Note: The fee amount mentioned against Departments (DMC)/MMV/RGSC is per semester basis, whereas fee amount mentioned against the colleges (AMPG, DAV, VCW and VKM) is per annum basis (likely to be revised).

5.1.4 DEPARTMENT OF ENGLISH

1. (PG0433) MASTER OF ARTS IN ENGLISH

Eligibility:

For NEP-based Graduates

Bachelor of Arts (Honours) in English as the major subject, with a minimum of 50% of the total credits earned in English at the Bachelor's programme with an aggregate of at least 50% marks or equivalent CGPA.

For Non-NEP Graduates

Bachelor of Arts (Honours) in English or studied English in all the semester/years at Bachelor of Arts degree with a minimum aggregate of 50% marks or an equivalent CGPA.

Duration: 02 YEARS (04 Semesters)

Program Type: General Program

CUET NTA Paper Code for Admission: LAQP01

S.No	Preference Choices/Location	BHU(C1)						NON BHU(C2)						Ward	Fee (Rs)
		UR	SC	ST	EWS	OBC	PwBD	UR	SC	ST	EWS	OBC	PwBD		
1	Department of English	10	4	2	3	7	1	29	10	5	7	19	4	14	1500
2	Department of English (Paid Fee Course)	0	0	0	0	0	0	6	2	1	1	4	0	0	6500
3	Arya Mahila PG College	4	2	1	1	3	1	10	4	2	3	7	1	6	12800
4	Arya Mahila PG College (Paid Fee Course)	0	0	0	0	0	0	2	1	0	1	2	0	0	22800
5	D.A.V Post Graduate College	4	1	1	1	3	1	11	4	2	3	7	1	6	6760
6	D.A.V Post Graduate College (Paid Fee Course)	0	0	0	0	0	0	2	1	0	1	2	0	0	16760
7	Vasant Kanya Mahavidyalaya	4	1	1	1	3	1	11	4	2	3	7	1	6	10600
8	Vasant Kanya Mahavidyalaya (Paid Fee Course)	0	0	0	0	0	0	2	1	0	1	2	0	0	20600
9	Vasanta College for Women	4	1	1	1	3	1	11	4	2	3	7	1	6	12200
10	Vasanta College for Women (Paid Fee Course)	0	0	0	0	0	0	2	1	0	1	2	0	0	22200

Note: The fee amount mentioned against Departments (DMC)/MMV/RGSC is per semester basis, whereas fee amount mentioned against the colleges (AMPG, DAV, VCW and VKM) is per annum basis (likely to be revised).

5.1.5 DEPARTMENT OF FRENCH STUDIES

1. (PG0434) MASTER OF ARTS IN FRENCH STUDIES

Eligibility:

For NEP-based Graduates

Bachelor of Arts (Honours) in French as the major subject, with a minimum of 50% of the total credits earned in French at the Bachelor's programme, and an aggregate of at least 50% marks or equivalent CGPA.

For Non-NEP Graduates

Bachelor of Arts (Honours) in French or studied French in all the semester/years of Bachelor of Arts degree with a minimum aggregate of 50% marks or an equivalent CGPA.

OR

Bachelor of Arts/Bachelor of Arts (Honours) with PG Diploma/ Advanced Diploma in French securing a minimum

aggregate of 50% marks or an equivalent CGPA.

Duration: 02 YEARS (04 Semesters)

Program Type: General Program

CUET NTA Paper Code for Admission: LAQP10

S. No	Preference Choices/Location	BHU(C1)						NON BHU(C2)						Ward	Fee (Rs) / Semester
		UR	SC	ST	EWS	OBC	PwBD	UR	SC	ST	EWS	OBC	PwBD		
1	Department of French Studies	2	1	1	1	2	0	7	2	1	1	4	1	3	1500
2	Department of French Studies (Paid Fee Course)	0	0	0	0	0	0	1	1	0	0	1	0	0	6500

5.1.6 DEPARTMENT OF GERMAN STUDIES

1. (PG0435) MASTER OF ARTS IN GERMAN STUDIES

Eligibility:

For NEP-based Graduates

Bachelor of Arts (Honours) in German as the major subject, with a minimum of 50% of the total credits earned in German at the Bachelor's programme with an aggregate of at least 50% marks or equivalent CGPA.

For Non-NEP Graduates

Bachelor of Arts (Honours) in German or studied German in all the semester/years of Bachelor of Arts degree with a minimum aggregate of 50% marks or an equivalent CGPA.

OR

Bachelor of Arts/Bachelor of Arts (Honours) with PG Diploma/ Advanced Diploma in German securing a minimum aggregate of 50% marks or an equivalent CGPA.

Duration: 02 YEARS (04 Semesters)

Program Type: General Program

CUET NTA Paper Code for Admission: LAQP12

S. No	Preference Choices/Location	BHU(C1)						NON BHU(C2)						Ward	Fee (Rs) / Semester
		UR	SC	ST	EWS	OBC	PwBD	UR	SC	ST	EWS	OBC	PwBD		
1	Department of German Studies	2	1	1	1	2	0	7	2	1	1	4	1	3	1500
2	Department of German Studies (Paid Fee Course)	0	0	0	0	0	0	1	1	0	0	1	0	0	6500

5.1.7 DEPARTMENT OF HINDI

1. (PG0440) Master of Arts in Hindi

Eligibility:

For NEP-based Graduates

Bachelor of Arts (Honours) in Hindi as the major subject, with a minimum of 50% of the total credits earned in Hindi at the Bachelor's programme with an aggregate of at least 50% marks or equivalent CGPA.

For Non-NEP Graduates

Bachelor of Arts (Honours) in Hindi or studied Hindi in all the semester/years of Bachelor of Arts degree with a minimum aggregate of 50% marks or an equivalent CGPA.

Duration: 02 YEARS (04 Semesters)

Program Type: General Program

CUET NTA Paper Code for Admission: LAQP02

S. No	Preference Choices/Location	BHU(C1)						NON BHU(C2)						Ward	Fee (Rs)
		UR	SC	ST	EWS	OBC	PwBD	UR	SC	ST	EWS	OBC	PwBD		
1	Department of Hindi	20	7	4	5	13	3	58	22	10	15	39	7	29	1500
2	Department of Hindi (Paid Fee Course)	0	0	0	0	0	0	12	4	2	3	8	0	0	6500
3	Vasanta College for Women	4	1	1	1	3	1	11	4	2	3	7	1	6	12200
4	Vasanta College for Women (Paid Fee Course)	0	0	0	0	0	0	2	1	0	1	2	0	0	22200
5	D.A.V Post Graduate College	4	1	1	1	3	1	11	4	2	3	7	1	6	6760
6	D.A.V Post Graduate College (Paid Fee Course)	0	0	0	0	0	0	2	1	0	1	2	0	0	16760
7	Arya Mahila PG College	4	2	1	1	3	1	10	4	2	3	7	1	6	12800
8	Arya Mahila PG College (Paid Fee Course)	0	0	0	0	0	0	2	1	0	1	2	0	0	22800
9	Vasant Kanya Mahavidyalaya	4	1	1	1	3	1	11	4	2	3	7	1	6	10600
10	Vasant Kanya Mahavidyalaya (Paid Fee Course)	0	0	0	0	0	0	2	1	0	1	2	0	0	20600

Note: The fee amount mentioned against Departments (DMC)/MMV/RGSC is per semester basis, whereas fee amount mentioned against the colleges (AMPG, DAV, VCW and VKM) is per annum basis (likely to be revised).

2. (PG0454) MASTER OF ARTS IN PRAYOJANMOOLAK HINDI (Patrakarita)

Eligibility:

Bachelor Degree or equivalent in any discipline securing a minimum aggregate of 50% marks.

Note: Candidate should be well versed in Hindi language, as the medium of Instruction for this program is Hindi only.

Duration: 02 YEARS (04 Semesters)

Program Type: Professional Program

CUET NTA Paper Code for Admission: LAQP32

S.No.	Preference Choices/Location	BHU(C1)						NON BHU(C2)						Ward	Fee (Rs) / Semester
		UR	SC	ST	EWS	OBC	PwBD	UR	SC	ST	EWS	OBC	PwBD		
1	Department of Hindi	4	1	1	1	2	1	8	4	1	2	6	1	5	1500
2	Department of Hindi (Paid Fee Course)	0	0	0	0	0	0	2	1	0	1	1	0	0	6500

5.1.8 DEPARTMENT OF HISTORY OF ART

1. (PG0449) MASTER OF ARTS IN HISTORY OF ART

Eligibility:

For NEP-based Graduates

Bachelor of Arts (Honours) in History of Art/Art History/Art History and Aesthetics as the major subject, with a minimum of 50% of the total credits earned in the major subject at the Bachelor's programme with an aggregate of at least 50% marks or equivalent CGPA.

OR

Bachelor of Visual Arts (Honours) / Bachelor of Fine Arts (Honours) with any one theory paper of History of Art/Art History/Art History and Aesthetics and an aggregate of at least 50% marks or equivalent CGPA.

For Non-NEP Graduates

Bachelor of Arts (Honours) in History of Art/Art History/Art History/ Aesthetics or studied History of Art/Art History/Art History/ Aesthetics in all the semesters/ years in Bachelor degree with a minimum aggregate of 50% marks or an equivalent CGPA.

OR

Bachelor of Visual Arts (Honours) / Bachelor of Visual Arts / Bachelor of Fine Arts (Honours)/ Bachelor of Fine Arts with any one theory paper of History of Art/Art History/Art History and Aesthetics and an aggregate of at least 50% marks or equivalent CGPA.

Duration: 02 YEARS (04 Semesters)

Program Type: General Program

CUET NTA Paper Code for Admission: HUQP10

S.No.	Preference Choices/Location	BHU(C1)						NON BHU(C2)						Ward	Fee (Rs) / Semester
		UR	SC	ST	EWS	OBC	PwBD	UR	SC	ST	EWS	OBC	PwBD		
1	Department of History of Art	5	2	1	1	4	1	17	6	3	4	11	2	8	1500
2	Department of History of Art (Paid Fee Course)	0	0	0	0	0	0	3	1	1	1	2	0	0	6500

2. (PG0455S) MASTER OF TOURISM AND TRAVEL MANAGEMENT

For the admission in the Master of Tourism & Travel Management program the candidate in addition to appearing at the CUET for specified examination/test shall also be required to appear at the Group Discussion (GD) & Personal Interview (PI) Examination. The final merit for admission in such courses shall be prepared based on the marks obtained in CUET and GD & PI Examination.

1. These exams will be conducted at respective departments/ University at Varanasi. The eligible candidates based on their CUET score shall be sent call letters for appearing in these tests by the Program Convener / Head of the concerned Department.
2. Admission to this program will be on the basis of a composite merit comprising of marks in the CUET, group discussion and interview (combined weightage for group discussion and interview shall be 20% of the total marks of the written test).
3. In these courses marks obtained/rank in the CUET would not be disclosed till the GD and PI components are over. The University will declare a list of shortlisted candidates in each category who qualify for the GD and PI components without disclosing their test scores. The short-listing of candidates would be done in order of merit in the CUET.
4. The number of candidates, in order of the merit, to be called for GD & PI shall be decided by the concerned Admission Committee of the BHU.

Eligibility:

Bachelor Degree or equivalent in any discipline securing a minimum aggregate of 50% marks.

Duration: 02 YEARS (04 Semesters)

Program Type: Special Program

CUET NTA Paper Code for Admission: COQP12

S.No.	Preference Choices/Location	BHU(C1)						NON BHU(C2)						Ward	Fee (Rs) / Semester
		UR	SC	ST	EWS	OBC	PwBD	UR	SC	ST	EWS	OBC	PwBD		
1	Department of History of Art (Special Fee Course)	0	0	0	0	0	0	16	6	3	4	11	2	6	31500
2	Rajiv Gandhi South Campus (Special Fee Course)	0	0	0	0	0	0	20	7	5	4	13	2	7	31500

5.1.9 DEPARTMENT OF INDIAN LANGUAGES

1. (PG0436) MASTER OF ARTS IN NEPALI

Eligibility:

Bachelor of Arts Degree /Shastri (B Level Nepali passed) with PG Diploma/Advanced Diploma in Nepali securing a minimum aggregate of 50% marks in both i.e. B.A. and Diploma Level.

Duration: 02 YEARS (04 Semesters)

Program Type: General Program

CUET NTA Paper Code for Admission: LAQP26

S. No	Preference Choices/Location	BHU(C1)						NON BHU(C2)						Ward	Fee (Rs) / Semester
		UR	SC	ST	EWS	OBC	PwBD	UR	SC	ST	EWS	OBC	PwBD		
1	Department of Indian Languages	4	2	1	1	3	1	14	5	2	3	9	2	7	1500
2	Department of Indian Languages (Paid Fee Course)	0	0	0	0	0	0	3	1	0	1	2	0	0	6500

5.1.10 DEPARTMENT OF JOURNALISM & MASS COMMUNICATION

1. (PG0452) MASTER OF ARTS IN MASS COMMUNICATION

Eligibility:

Bachelor Degree or equivalent in any discipline securing a minimum aggregate of 50% marks.

Note: Visually impaired candidates are not eligible to apply for this programme.

Duration: 02 YEARS (04 Semesters)

Program Type: Professional Program

CUET NTA Paper Code for Admission: COQP11

S. No	Preference Choices/Location	BHU(C1)						NON BHU(C2)						Ward	Fee (Rs) / Semester
		UR	SC	ST	EWS	OBC	PwBD	UR	SC	ST	EWS	OBC	PwBD		
1	Department of Journalism & Mass Communication	5	2	1	1	3	1	14	5	3	3	10	1	7	1500
2	Department of Journalism & Mass Communication (Paid Fee Course)	0	0	0	0	0	0	2	1	1	1	2	0	0	11500

2. (PG0459S) MASTERS IN CORPORATE COMMUNICATION MANAGEMENT

For the admission in the Masters in Corporate Communication Management program the candidate in addition to appearing at the CUET for specified examination/test shall also be required to appear at the Group Discussion (GD) & Personal Interview (PI) Examination. The final merit for admission in such courses shall be prepared based on the marks obtained in CUET and GD & PI Examination.

1. These exams will be conducted at respective departments/ University at Varanasi. The eligible candidates based on their CUET score shall be sent call letters for appearing in these tests by the Program Convener / Head of the concerned Department.
2. Admission to this program will be on the basis of a composite merit comprising of marks in the CUET, group discussion and interview (combined weightage for group discussion and interview shall be 20% of the total marks of the written test).
3. In these courses marks obtained/rank in the CUET would not be disclosed till the GD and PI components are over. The University will declare a list of shortlisted candidates in each category who qualify for the GD and PI components without disclosing their test scores. The short-listing of candidates would be done in order of merit in the CUET.
4. The number of candidates, in order of the merit, to be called for GD & PI shall be decided by the concerned Admission Committee of the BHU.

Eligibility:

Bachelor Degree or equivalent in any discipline securing a minimum aggregate of 50% marks.

Duration: 02 YEARS (04 Semesters)

Program Type: Special Program

CUET NTA Paper Code for Admission: **COQP11**

S.No.	Preference Choices/Location	BHU(C1)						NON BHU(C2)						Ward	Fee (Rs) / Semester
		UR	SC	ST	EWS	OBC	PwBD	UR	SC	ST	EWS	OBC	PwBD		
1	Department of Journalism & Mass Communication (Special Fee Course)	0	0	0	0	0	0	10	4	2	2	7	1	4	31500

5.1.11 DEPARTMENT OF LIBRARY & INFORMATION SCIENCE

1. (PG0456) MASTER OF LIBRARY & INFORMATION SCIENCE

Eligibility:

Bachelor Degree or equivalent in any discipline securing a minimum aggregate of 50% marks.

Duration: 02 YEARS (04 Semesters)

Program Type: Professional Program

CUET NTA Paper Code for Admission: **COQP11**

S.No.	Preference Choices/Location	BHU(C1)						NON BHU(C2)						Ward	Fee (Rs) / Semester
		UR	SC	ST	EWS	OBC	PwBD	UR	SC	ST	EWS	OBC	PwBD		
1	Department of Library & Information Science	5	2	1	1	3	0	14	5	3	3	10	2	7	1500
2	Department of Library & Information Science (Paid Fee Course)	0	0	0	0	0	0	2	1	1	1	2	0	0	11500

5.1.12 DEPARTMENT OF LINGUISTICS

1. (PG0447) MASTER OF ARTS IN LINGUISTICS

Eligibility:

Bachelor Degree or equivalent in any discipline securing a minimum aggregate of 50% marks.

Duration: 02 YEARS (04 Semesters)

Program Type: General Program

CUET NTA Paper Code for Admission: LAQP04

S. No	Preference Choices/Location	BHU(C1)						NON BHU(C2)						Ward	Fee (Rs) / Semester
		UR	SC	ST	EWS	OBC	PwBD	UR	SC	ST	EWS	OBC	PwBD		
1	Department of Linguistics	5	2	1	1	4	1	17	6	3	4	11	2	8	1500
2	Department of Linguistics (Paid Fee Course)	0	0	0	0	0	0	3	1	1	1	2	0	0	6500

5.1.13 DEPARTMENT OF MARATHI

1. (PG0442) MASTER OF ARTS IN MARATHI

Eligibility:

For NEP-based Graduates

Bachelor of Arts (Honours) in Marathi as the major subject, with a minimum of 50% of the total credits earned in Marathi at the Bachelor's programme with an aggregate of at least 50% marks or equivalent CGPA.

For Non-NEP Graduates

Bachelor of Arts (Honours) in Marathi or studied Marathi in all the semester/years of Bachelor of Arts degree with a minimum aggregate of 50% marks or an equivalent CGPA.

OR

Bachelor of Arts/Bachelor of Arts (Honours) with PG Diploma/ Advanced Diploma in Marathi securing a minimum aggregate of 50% marks or an equivalent CGPA in both i.e. B.A. and Diploma level.

Duration: 02 YEARS (04 Semesters)

Program Type: General Program

CUET NTA Paper Code for Admission: LAQP25

S.No.	Preference Choices/Location	BHU(C1)						NON BHU(C2)						Ward	Fee (Rs) / Semester
		UR	SC	ST	EWS	OBC	PwBD	UR	SC	ST	EWS	OBC	PwBD		
1	Department of Marathi	2	1	0	1	2	0	8	3	1	2	5	1	4	1500
2	Department of Marathi (Paid Fee Course)	0	0	0	0	0	0	2	1	0	0	1	0	0	11500

5.1.14 DEPARTMENT OF MUSEOLOGY

1. (PG0453) MASTER OF ARTS IN MUSEOLOGY

Eligibility:

Bachelor of Arts degree or equivalent in any discipline securing a minimum aggregate of 50% marks.

Duration: 02 YEARS (04 Semesters)

Program Type: Professional Program

CUET NTA Paper Code for Admission: HUQP13

S. No	Preference Choices/Location	BHU(C1)						NON BHU(C2)						Ward	Fee (Rs) / Semester
		UR	SC	ST	EWS	OBC	PwBD	UR	SC	ST	EWS	OBC	PwBD		
1	Department of Museology	1	1	0	0	1	0	4	1	1	1	2	1	2	1500
2	Department of Museology (Paid Fee Course)	0	0	0	0	0	0	1	0	0	0	1	0	0	6500

5.1.15 DEPARTMENT OF PALI & BUDDHIST STUDIES

1. (PG0445) MASTER OF ARTS IN PALI

Eligibility:

For NEP-based Graduates

Bachelor of Arts (Honours) in Pali as the major subject, with a minimum of 50% of the total credits earned in Pali at the Bachelor's programme with an aggregate of at least 50% marks or equivalent CGPA.

For Non-NEP Graduates

Bachelor of Arts (Honours)/ Bachelor of Arts in Pali with a minimum aggregate of 50% marks or an equivalent CGPA.

Duration: 02 YEARS (04 Semesters)

Program Type: General Program

CUET NTA Paper Code for Admission: LAQP28

S.No.	Preference Choices/Location	BHU(C1)						NON BHU(C2)						Ward	Fee (Rs) / Semester
		UR	SC	ST	EWS	OBC	PwBD	UR	SC	ST	EWS	OBC	PwBD		
1	Department of Pali & Buddhist Studies	3	1	1	1	2	1	9	4	1	2	6	1	5	1500

5.1.16 DEPARTMENT OF PERSIAN

1. (PG0437) MASTER OF ARTS IN PERSIAN

Eligibility:

For NEP-based Graduates

Bachelor of Arts (Honours) in Persian as the major subject, with a minimum of 50% of the total credits earned in Persian at the Bachelor's programme with an aggregate of at least 50% marks or equivalent CGPA.

For Non-NEP Graduates

Bachelor of Arts (Honours) in Persian or studied Persian in all the semesters/ years of Bachelor of Arts degree with a minimum aggregate of 50% marks or an equivalent CGPA.

OR

Bachelor of Arts /Bachelor of Arts (Honours) with PG Diploma/ Advanced Diploma in Persian securing a minimum aggregate of 50% marks or an equivalent CGPA in both i.e. B.A. and Diploma Level.

Duration: 02 YEARS (04 Semesters)

Program Type: General Program

CUET NTA Paper Code for Admission: LAQP30

S.No.	Preference Choices/Location	BHU(C1)						NON BHU(C2)						Ward	Fee (Rs) / Semester
		UR	SC	ST	EWS	OBC	PwBD	UR	SC	ST	EWS	OBC	PwBD		
1	Department of Persian	1	1	0	0	1	0	4	1	1	1	3	1	2	1500
2	Department of Persian (Paid Fee Course)	0	0	0	0	0	0	1	0	0	0	1	0	0	6500

2. (PG0458) MASTER OF ARTS IN MANUSCRIPTOLOGY AND PALEOGRAPHY

Eligibility:

Bachelor of Arts (Honours)/ Bachelor of Art in Indian Languages/Oriental Languages / History / AIHC / Philosophy / History of Art / Linguistics, securing a minimum aggregate of 50% marks.

Duration: 02 YEARS (04 Semesters)

Program Type: Professional Program

CUET NTA Paper Code for Admission: COQP11

S.No.	Preference Choices/Location	BHU(C1)						NON BHU(C2)						Ward	Fee (Rs) / Semester
		UR	SC	ST	EWS	OBC	PwBD	UR	SC	ST	EWS	OBC	PwBD		
1	Department of Persian	2	1	1	1	1	0	6	2	1	1	4	1	3	1500
2	Department of Persian (Paid Fee Course)	0	0	0	0	0	0	1	1	0	0	1	0	0	6500

5.1.17 DEPARTMENT OF PHILOSOPHY AND RELIGION

1. (PG0451) MASTER OF ARTS IN PHILOSOPHY

Eligibility:

For NEP-based Graduates

Bachelor of Arts (Honours) in Philosophy as the major subject, with a minimum of 50% of the total credits earned in the major subject at the Bachelor's programme with an aggregate of at least 50% marks or equivalent CGPA.

For Non-NEP Graduates

Bachelor of Arts (Honours)/ Bachelor of Arts in Philosophy with securing a minimum aggregate of 50% marks.

OR

Bachelor of Arts / Bachelor of Arts (Honours) in any discipline with PG Diploma in Indian Philosophy & Religion securing a minimum aggregate of 50% marks or an equivalent CGPA in both i.e. B.A. and Diploma level.

Duration: 02 YEARS (04 Semesters).

Program Type: General Program

CUET NTA Paper Code for Admission: HUQP16

S.No.	Preference Choices/Location	BHU(C1)						NON BHU(C2)						Ward	Fee (Rs)
		UR	SC	ST	EWS	OBC	PwBD	UR	SC	ST	EWS	OBC	PwBD		
1	Department of Philosophy & Religion	9	3	2	2	6	1	26	10	4	7	17	3	13	1500
2	Department of Philosophy & Religion (Paid Fee Course)	0	0	0	0	0	0	5	2	1	1	4	0	0	6500
3	Vasanta College for Women	4	1	1	1	3	1	11	4	2	3	7	1	6	12200
4	Vasanta College for Women (Paid Fee Course)	0	0	0	0	0	0	2	1	0	1	2	0	0	22200
5	D.A.V Post Graduate College	4	1	1	1	3	1	11	4	2	3	7	1	6	6760
6	D.A.V Post Graduate College (Paid Fee Course)	0	0	0	0	0	0	2	1	0	1	2	0	0	16760

7	(AC003) Arya Mahila PG College	4	2	1	1	3	1	10	4	2	3	7	1	6	12800
8	Arya Mahila PG College (Paid Fee Course)	0	0	0	0	0	0	2	1	0	1	2	0	0	22800
9	Vasant Kanya Mahavidyalaya	4	1	1	1	3	1	11	4	2	3	7	1	6	10600
10	Vasant Kanya Mahavidyalaya (Paid Fee Course)	0	0	0	0	0	0	2	1	0	1	2	0	0	20600

Note: The fee amount mentioned against Departments (DMC)/MMV/RGSC is per semester basis, whereas fee amount mentioned against the colleges (AMPG, DAV, VCW and VKM) is per annum basis (likely to be revised).

2. (PG0727) MASTER OF ARTS IN PHILOSOPHY (FOR NON-PHILOSOPHY GRADUATES)

Eligibility:

Bachelor of Arts (Honours) / Bachelor of Arts in any discipline (other than Philosophy) securing a minimum aggregate of 50% marks.

Duration: 02 YEARS (04 Semesters)

Program Type: General Program

CUET NTA Paper Code for Admission: HUQP16

S.No.	Preference Choices/Location	BHU(C1)						NON BHU(C2)						Ward	Fee (Rs) / Semester
		UR	SC	ST	EWS	OBC	PwBD	UR	SC	ST	EWS	OBC	PwBD		
1	Department of Philosophy & Religion	1	1	0	0	1	0	2	1	1	1	2	1	1	1500
2	Department of Philosophy & Religion (Paid Fee Course)	0	0	0	0	0	0	1	0	0	0	1	0	0	6500

3. (PG0450) MASTER OF ARTS IN INDIAN PHILOSOPHY AND RELIGION

Eligibility:

For NEP-based Graduates

Bachelor of Arts (Honours) in Philosophy/ Religious as the major subject, with a minimum of 50% of the total credits earned in the major subject at the Bachelor's programme with an aggregate of at least 50% marks or equivalent CGPA.

For Non-NEP Graduates

Bachelor of Arts (Honours) /Bachelor of Arts with Philosophy/Religious Studies studied in all the semesters/ years with a minimum aggregate of 50% marks or an equivalent CGPA.

OR

Bachelor of Arts / Bachelor of Arts (Honours) other than Philosophy / Religious Studies with PG Diploma in Indian Philosophy & Religion securing a minimum aggregate of 50% marks or an equivalent CGPA in both i.e. B.A. and Diploma level.

Duration: 02 YEARS (04 Semesters)

Program Type: General Program

CUET NTA Paper Code for Admission: HUQP16

S.No.	Preference Choices/Location	BHU(C1)						NON BHU(C2)						Ward	Fee (Rs) / Semester
		UR	SC	ST	EWS	OBC	PwBD	UR	SC	ST	EWS	OBC	PwBD		
1	Department of Philosophy & Religion	7	2	1	2	4	1	18	7	4	5	13	2	9	1500
2	Department of Philosophy & Religion (Paid Fee Course)	0	0	0	0	0	0	4	1	1	1	2	0	0	6500

4. (PG0726) MASTER OF ARTS IN INDIAN PHILOSOPHY AND RELIGION (FOR NON IPR GRADUATES)

Eligibility:

Bachelor Degree or equivalent in any discipline other than Philosophy/ Religious Studies securing a minimum aggregate of 50% marks.

Duration: 02 YEARS (04 Semesters)

Program Type: General Program

CUET NTA Paper Code for Admission: HUQP16

S.No.	Preference Choices/Location	BHU(C1)						NON BHU(C2)						Ward	Fee (Rs) / Semester
		UR	SC	ST	EWS	OBC	PwBD	UR	SC	ST	EWS	OBC	PwBD		
1	Department of Philosophy & Religion	2	1	0	1	1	0	6	2	1	1	4	1	3	1500
2	Department of Philosophy & Religion (Paid Fee Course)	0	0	0	0	0	0	1	1	0	0	1	0	0	6500

5.1.18 DEPARTMENT OF PHYSICAL EDUCATION

1. (PG0152) BACHELOR OF PHYSICAL EDUCATION

For admission to the B. P. Ed. course, a candidate would be required to appear in CBT (300 marks) and Physical Fitness Test. The Physical Fitness Test shall be of **300** marks. A candidate will be considered to have appeared in the Common University Entrance Test (2026) conducted by NTA for B. P. Ed. only if he/ she has appeared in the Theory (CBT) as well as in Physical Fitness Test. The merit for B. P. Ed. will be the sum of three components viz. Marks in Theory Paper (CBT), marks in Physical Fitness Test and Bonus marks for sports achievement (if any).

1. Candidates numbering Six times the intake for B. P. Ed. course in each category drawn on the basis of merit of Entrance test (CBT) conducted by NTA will be called to appear in the Physical Fitness Test at Varanasi Centre only.
2. No Scrutiny/Re-evaluation of Answer sheet of physical fitness test will be allowed at any stage.
3. For B. P. Ed., minimum qualifying marks in Theory Paper (CBT) shall be 35% whereas in Physical Fitness Test the qualifying marks will be 45%. The University reserves the right to modify the above minimum qualifying marks.

Remarks: The candidates called for physical fitness test/ practical examinations are required to come prepared to stay for at least 2-3 days. The above procedure will be applicable for candidates of all categories.

1. Bonus Points Distribution for B. P. Ed.		
Position in National Championship/ Inter State/National games organized by their approved national federation/ affiliated with IOA and organized at World/SAF/Common Wealth games as per the approved list of AIU		
Individual	Team	Marks
1 st position	1 st position	50
2 nd position	2 nd position	45
3 rd position	3 rd position	40
2. All India Inter University Competitions:		
Individual	Team	Marks
---	Member Indian University Team	45
1 st position	Member Winner Team	40
2 nd position	Member Runners-Up Team	35
3 rd position	Member 3 rd Position Team	30
3. Position holder at zonal Inter University competition:		
Individual	Team	Marks
---	Member Vizzy Trophy Team	20
1 st position	Member Winner Team	15
2 nd position	Member Runners-Up Team	10

Note:

A candidate who has represented India in any game/sports approved by their IOA/Federation organized at Olympic/World/Asian/Common Wealth games/SAF and World University, as per the AIU list will get Direct Admission provided the candidate applies for admission before last date of admission in the course and has passed the qualifying examination.

Eligibility:

Bachelor Degree in any discipline with 50% marks and having at least participation in the Inter-College/Inter-Zonal/District/School competition in Sports and games as recognized by the AIU/IOA/SGFI/Govt. of India

OR

Bachelor Degree in Physical Education with 45% marks.

OR

Bachelor Degree in any discipline with 45% marks and studied Physical Education as compulsory/elective subject.

OR

Bachelor Degree with 45% marks and having participated in National or State or Inter-University competition or secured 1st, 2nd or 3rd position in Inter College/Inter-Zonal/District/School competition in Sports and games as recognized by the AIU/IOA/SGFI/Govt. of India.

OR

Bachelor Degree with participation in international competitions or secured 1st, 2nd or 3rd position in National/Inter-University competition in sports and games as recognized by respective federations/AIU/IOA/SGFI/Govt. of India.

OR

Graduation with 45% marks and at least three years of teaching experience (for deputed in service candidates, i.e., trained physical education teachers/coaches).

Note:

- i. AGE: Not to be more than 25 years on 1st July 2026 (applicant should be born on or after 2nd July of 2000); and
- ii. Candidates shortlisted for Physical Fitness Test of B.P.Ed. would be required to produce the highest sports participation certificate, if any, for consideration of Bonus Points for sports participation. The shortlisted candidates are required to bring the original certificate along with one Photostat of that certificate at the time of Physical Fitness Test for verification.
- iii. There shall be a reservation of 15% in each category of total seats for girls. If sufficient number of Female candidates is not available, the allocated Female seats may be filled by Male candidates.
- iv. No Physically challenged candidate is eligible for the admission in B.P.Ed. course. Qualified candidates will have to submit a medical fitness certificate from the competent Medical Officer as per Government Rules.

Duration: 02 YEARS (04 Semesters)

Program Type: Professional Program

CUET NTA Paper Code for Admission: COQP11

S.No.	Preference Choices/Location	BHU(C1)						NON BHU(C2)						Ward	Fee (Rs) / Semester
		UR	SC	ST	EWS	OBC	PwBD	UR	SC	ST	EWS	OBC	PwBD		
1	Department of Physical Education	0	0	0	0	0	0	25	9	5	6	17	0	9	1500
2	Department of Physical Education (Paid Fee Course)	0	0	0	0	0	0	4	1	1	1	2	0	0	16500

2. (PG0457) MASTER OF PHYSICAL EDUCATION

- For admission to the M. P. Ed. course, a candidate would be required to appear in CBT (**300** marks) and Physical Fitness Test. The Physical Fitness Test shall be of **300** marks. A candidate will be considered to have appeared in the Common University Entrance Test (2026) conducted by NTA for M. P. Ed. only if he/she has appeared in the Theory (CBT) as well as in Physical Fitness Test.
- Candidates numbering Six times the intake for M. P. Ed. course in each category drawn on the basis of merit of Entrance test (CBT) conducted by NTA will be called to appear in the Physical Fitness Test at Varanasi Centre only.
- For M. P. Ed., minimum qualifying marks in Theory Paper (CBT) shall be 35% while in Physical Fitness Test it will be 45%. The University reserves the right to modify the above minimum qualifying marks. If the University decides to lower down the minimum qualifying marks of 35% prescribed for theory component (CBT) of M. P. Ed. Entrance test, then the merit shall be prepared as under:
 - Firstly, those candidates will be put in the merit list according to their combined marks in Theory Paper (CBT) and Physical Fitness Test who have secured the minimum qualifying marks in the theory (CBT) as well as Physical Fitness Test
 - After that those candidates will be put in the merit list on the basis of their combined marks in Theory Paper and Physical Fitness Test who have obtained the minimum qualifying marks in the Physical Fitness Test but could not get minimum qualifying marks in theory (CBT).
- Remarks: The candidates called for physical fitness test/ practical examinations are required to come prepared to stay for at least 2-3 days. The above procedure will be applicable for candidates of all categories.

Eligibility:

Bachelor of Physical Education (B.P.Ed.), securing a minimum aggregate of 50% marks OR Four years Bachelor of Physical Education (Professional) Degree securing a minimum aggregate of 50% marks.

NOTE:

- Only B.P. Ed. Courses approved by the NCTE will be recognized as equivalent to the B.P. Ed. Degree of Banaras Hindu University.
- There shall be a reservation of 15% in each category of total seats for girls. If sufficient number of Female candidates is not available, the allocated Female seats may be filled by Male candidates.
- Qualified candidates will have to submit a medical fitness certificate from the competent Medical Officer as per Government Rules. No bonus marks are provided for the candidates appearing for M.P. Ed.

Duration: 02 YEARS (04 Semesters)

Program Type: Professional Program

CUET NTA Paper Code for Admission: COQP18

S.No.	Preference Choices/Location	BHU(C1)						NON BHU(C2)						Ward	Fee (Rs) / Semester
		UR	SC	ST	EWS	OBC	PwBD	UR	SC	ST	EWS	OBC	PwBD		
1	Department of Physical Education	5	2	1	1	3	0	15	5	3	4	10	0	7	1500
2	Department of Physical Education (Paid Fee Course)	0	0	0	0	0	0	3	1	1	1	2	0	0	19000

5.1.19 DEPARTMENT OF SANSKRIT

1. (PG0446) MASTER OF ARTS IN SANSKRIT

Eligibility:

For NEP-based Graduates

Bachelor of Arts (Honours) in Sanskrit as the major subject, with a minimum of 50% of the total credits earned in Sanskrit at the Bachelor's programme with an aggregate of at least 50% marks or equivalent CGPA. **OR** Shastri / Shastri (Honours) securing a minimum aggregate of 50% marks or an equivalent CGPA.

For Non-NEP Graduates

Bachelor of Arts (Honours)/ Bachelor of Arts in Sanskrit or studied Sanskrit in all the semesters/ years with a minimum aggregate of 50% marks or an equivalent CGPA. **OR** Shastri / Shastri (Honours) securing a minimum aggregate of 50% marks or an equivalent CGPA.

Duration: 02 YEARS (04 Semesters)

Program Type: General Program

CUET NTA Paper Code for Admission: LAQP03

S.No.	Preference Choices/Location	BHU(C1)						NON BHU(C2)						Ward	Fee (Rs)
		UR	SC	ST	EWS	OBC	PwBD	UR	SC	ST	EWS	OBC	PwBD		
1	Department of Sanskrit	10	4	2	3	7	1	29	10	5	7	19	4	14	1500
2	Department of Sanskrit (Paid Fee Course)	0	0	0	0	0	0	6	2	1	1	4	0	0	6500
3	Vasanta College for Women	4	1	1	1	3	1	11	4	2	3	7	1	6	12200
4	Vasanta College for Women (Paid Fee Course)	0	0	0	0	0	0	2	1	0	1	2	0	0	22200
5	D.A.V Post Graduate College	4	1	1	1	3	1	11	4	2	3	7	1	6	6760
6	D.A.V Post Graduate College (Paid Fee Course)	0	0	0	0	0	0	2	1	0	1	2	0	0	16760
7	Arya Mahila PG College	4	2	1	1	3	1	10	4	2	3	7	1	6	12800
8	Arya Mahila PG College (Paid Fee Course)	0	0	0	0	0	0	2	1	0	1	2	0	0	22800
9	Vasant Kanya Mahavidyalaya	4	1	1	1	3	1	11	4	2	3	7	1	6	10600
10	Vasant Kanya Mahavidyalaya (Paid Fee Course)	0	0	0	0	0	0	2	1	0	1	2	0	0	20600

Note: The fee amount mentioned against Departments (DMC)/MMV/RGSC is per semester basis, whereas fee amount mentioned against the colleges (AMPG, DAV, VCW and VKM) is per annum basis (likely to be revised).

5.1.20 DEPARTMENT OF TELUGU

1. (PG0443) MASTER OF ARTS IN TELUGU

Eligibility:

For NEP-based Graduates

Bachelor of Arts (Honours) in Telugu as the major subject, with a minimum of 50% of the total credits earned in Telugu at the Bachelor's programme with an aggregate of at least 50% marks or equivalent CGPA.

For Non-NEP Graduates

Bachelor of Arts (Honours) /Bachelor of Arts in Telugu or studied Telugu in all the semesters/ years with a minimum aggregate of 50% marks or an equivalent CGPA.

OR

Bachelor of Arts/Bachelor of Arts (Honours) with PG Diploma/ Advanced Diploma in Telugu securing a minimum aggregate of 50% marks or an equivalent CGPA in both i.e. B.A. and Diploma Level.

Duration: 02 YEARS (04 Semesters)

Program Type: General Program

CUET NTA Paper Code for Admission: LAQP36

S.No.	Preference Choices/Location	BHJ(C1)						NON BHJ(C2)						Ward	Fee (Rs) / Semester
		UR	SC	ST	EWS	OBC	PwBD	UR	SC	ST	EWS	OBC	PwBD		
1	Department of Telugu	3	1	1	1	2	0	9	3	2	2	6	1	5	1500
2	Department of Telugu (Paid Fee Course)	0	0	0	0	0	0	2	1	0	1	1	0	0	6500

5.1.21 DEPARTMENT OF URDU

1. (PG0444) MASTER OF ARTS IN URDU

Eligibility:

For NEP-based Graduates

Bachelor of Arts (Honours) in Urdu as the major subject, with a minimum of 50% of the total credits earned in Urdu at the Bachelor's programme with an aggregate of at least 50% marks or equivalent CGPA.

For Non-NEP Graduates

Bachelor of Arts (Honours) in Urdu or studied Urdu in all the semesters/ years of Bachelor of Arts degree with a minimum aggregate of 50% marks or an equivalent CGPA.

Duration: 02 YEARS (04 Semesters)

Program Type: General Program

CUET NTA Paper Code for Admission: LAQP37

S.No.	Preference Choices/Location	BHJ(C1)						NON BHJ(C2)						Ward	Fee (Rs)
		UR	SC	ST	EWS	OBC	PwBD	UR	SC	ST	EWS	OBC	PwBD		
1	Department of Urdu	4	2	1	1	3	1	14	5	3	3	9	2	7	1500
2	Department of Urdu (Paid Fee Course)	0	0	0	0	0	0	3	1	0	1	2	0	0	6500
3	Vasanta College for Women	4	1	1	1	3	1	11	4	2	3	7	1	6	12200
4	Vasanta College for Women (Paid Fee Course)	0	0	0	0	0	0	2	1	0	1	2	0	0	22200

Note: The fee amount mentioned against Departments (DMC)/MMV/RGSC is per semester basis, whereas fee amount mentioned against the colleges (AMPG, DAV, VCW and VKM) is per annum basis (likely to be revised).

5.1.22 BHARAT ADHYAYAN KENDRA

1. (PG0721) Master of Arts in Hindu Studies

Eligibility:

Bachelor Degree or equivalent in any discipline securing a minimum aggregate of 50% marks.

Duration: 02 YEARS (04 Semesters)

Program Type: General Program

CUET NTA Paper Code for Admission: ACQP08

S.No.	Preference Choices/Location	BHJ(C1)						NON BHJ(C2)						Ward	Fee (Rs) / Semester
		UR	SC	ST	EWS	OBC	PwBD	UR	SC	ST	EWS	OBC	PwBD		
1	Bharat Adhyayan Kendra	4	1	1	1	3	1	12	5	2	3	8	1	6	1500
2	Bharat Adhyayan Kendra (Paid Fee Course)	0	0	0	0	0	0	2	1	0	1	2	0	0	6500

5.1.23 FACULTY OF ARTS - RAJIV GANDHI SOUTH CAMPUS

For the admission in the (i) Master of Vocation in Retail & Logistics Management, (ii) Master of Vocation in Hospital and Tourism Management, (iii) Master of Vocation in Fashion Technology & Apparel Design, (iv) Master of Vocation in Food Processing & Management, (v) Master of Vocation in Medical Laboratory Technology program the candidate in addition to appearing at the CUET for specified examination/test shall also be required to appear at the Group Discussion (GD) & Personal Interview (PI) OR Practical Tests OR Physical Fitness Examination. The final merit for admission in such courses shall be prepared based on the marks obtained in CUET and GD & PI, Practical test or Physical Fitness Examination as the case may be.

1. These exams will be conducted at respective departments/ University at Varanasi. The eligible candidates based on their CUET score shall be sent call letters for appearing in these tests by the Program Convener / Head of the concerned Department. No Scrutiny/Re-evaluation of Answer sheet of physical fitness test will be allowed at any stage.
2. Admission to this program will be on the basis of a composite merit comprising of marks in the CUET, group discussion and interview (combined weightage for group discussion and interview shall be 20% of the total marks of the written test).
3. In these programmes marks obtained/rank in the CUET would not be disclosed till the GD and PI components are over. The University will declare a list of shortlisted candidates in each category who qualify for the GD and PI components without disclosing their test scores. The short-listing of candidates would be done in order of merit in the CUET.
4. The number of candidates, in order of the merit, to be called for GD & PI shall be decided by the concerned Admission Committee of the BHU.

1. (PG0704S) MASTER OF VOCATION IN RETAIL AND LOGISTICS MANAGEMENT

Eligibility:

Bachelor Degree or equivalent in any discipline securing a minimum aggregate of 50% marks **OR** Level 7 NSQF certificate.

Duration: 02 YEARS (04 Semesters)

Program Type: Vocational Program

CUET NTA Paper Code for Admission: **COQP11**

S.No.	Preference Choices/Location	BHU(C1)						NON BHU(C2)						Ward	Fee (Rs)/ semester
		UR	SC	ST	EWS	OBC	PwBD	UR	SC	ST	EWS	OBC	PwBD		
1	Rajiv Gandhi South Campus (Special Fee Course)	0	0	0	0	0	0	19	7	3	5	12	2	7	41500

2. (PG0705S) MASTER OF VOCATION IN FOOD PROCESSING AND MANAGEMENT

Eligibility:

Bachelor of Science in Life Sciences/Agriculture with minimum aggregate of 50% marks **OR** Bachelor of Science/Bachelor in Vocation/B.Tech. in Food Science/Food Science & Technology/Food Technology/ Food Processing & Management/Food Engineering/Home Science/Home Science & Nutrition, with minimum aggregate of 50% marks **OR** Level 7 NSQF certificate.

Duration: 02 YEARS (04 Semesters)

Program Type: Vocational Program

CUET NTA Paper Code for Admission: **SCQP12**

S.No.	Preference Choices/Location	BHU(C1)						NON BHU(C2)						Ward	Fee (Rs)/ semester
		UR	SC	ST	EWS	OBC	PwBD	UR	SC	ST	EWS	OBC	PwBD		
1	Rajiv Gandhi South Campus (Special Fee Course)	0	0	0	0	0	0	20	8	4	5	13	3	8	49000

3. (PG0706S) MASTER OF VOCATION IN HOSPITALITY AND TOURISM MANAGEMENT

Eligibility:

Bachelor Degree or equivalent in any discipline, securing a minimum aggregate of 50% marks **OR** Level 7 NSQF certificate.

Duration: 02 Years (04 Semesters)

Program Type: Vocational Program

CUET NTA Paper Code for Admission: **COQP11**

S.No.	Preference Choices/Location	BHU(C1)						NON BHU(C2)						Ward	Fee (Rs)/ semester
		UR	SC	ST	EWS	OBC	PwBD	UR	SC	ST	EWS	OBC	PwBD		
1	Rajiv Gandhi South Campus (Special Fee Course)	0	0	0	0	0	0	18	7	3	4	12	2	7	41500

4. (PG0710S) MASTER OF VOCATION IN MEDICAL LABORATORY TECHNOLOGY

Eligibility:

Bachelor of Vocation in Medical Lab. Technology with minimum aggregate of 50% marks **OR** Bachelor of Science in Medical Lab. Technology/Microbiology / Biotechnology / Biochemistry / Zoology, with minimum aggregate of 50% marks

OR B.Tech. in Biotechnology with minimum aggregate of 50% marks **OR** MBBS/BPT/BOT/BAMS/BNYS, with minimum aggregate of 50% marks **OR** Level 7 NSQF certificate.

Duration: 02 YEARS (04 Semesters)

Program Type: Vocational Program

CUET NTA Paper Code for Admission: **SCQP20**

S.No.	Preference Choices/Location	BHU(C1)						NON BHU(C2)						Ward	Fee (Rs)/ semester
		UR	SC	ST	EWS	OBC	PwBD	UR	SC	ST	EWS	OBC	PwBD		
1	Rajiv Gandhi South Campus (Special Fee Course)	0	0	0	0	0	0	18	7	3	4	12	2	7	49000

5. (PG0723S) MASTER OF VOCATION IN FASHION TECHNOLOGY AND APPAREL DESIGN

Eligibility:

Bachelor Degree or equivalent in any discipline, securing a minimum aggregate of 50% marks **OR** Level 7 NSQF certificate.

Duration: 02 YEARS (04 Semesters)

Program Type: Vocational Program

CUET NTA Paper Code for Admission: **COQP11**

S.No.	Preference Choices/Location	BHU(C1)						NON BHU(C2)						Ward	Fee (Rs)/ semester
		UR	SC	ST	EWS	OBC	PwBD	UR	SC	ST	EWS	OBC	PwBD		
1	Rajiv Gandhi South Campus (Special Fee Course)	0	0	0	0	0	0	18	7	3	4	12	2	7	49000

5.2 FACULTY OF COMMERCE



The Faculty of Commerce at Banaras Hindu University (BHU) is recognized as one of the largest commerce faculties in India, with a rich history dating back to 1940. Initially established as an adjunct department to the Department of Economics, it gained independence during the University's Silver Jubilee celebrations in 1950 and was later elevated to the status of a full-fledged faculty in 1965.

In the current academic year, the Faculty of Commerce at BHU continues to provide a diverse array of programs, including B.Com. (Honours), M.Com., and Ph.D. courses. Additionally, it offers specialized programs such as the M.B.A. in Financial Management (M.B.A.-F.M.), M.B.A. in Risk & Insurance (M.B.A.-R&I), and M.B.A. in Foreign Trade (M.B.A.-F.T.) on a self-financing basis, catering to the evolving needs of the business world.

The Faculty's reach extends to the Rajiv Gandhi South Campus (RGSC) in Barkachha, Mirzapur, where it offers B.Com. (Honours) under a paid seat category and B.Com. (Honours) in Financial Market Management (F.M.M.). This expansion provides students in the region with opportunities for specialized education in commerce and finance.

The faculty's accomplishments during this period illustrate its active engagement in research, publication, and academic collaboration. The contributions in research publications, book authorship, and chapter writing have enriched the academic landscape, while active participation in conferences and seminars has helped to further the exchange of knowledge. These achievements highlight the Faculty's ongoing commitment to academic excellence and its role as a vital contributor to scholarly advancements at both national and international levels.

5.2.1 DEPARTMENT OF COMMERCE

1. (PG0470) MASTER OF COMMERCE

Eligibility:

For NEP-based Graduates

Bachelor of Commerce (Honours) / Bachelor of Commerce (Honours)-FMM with a minimum of 50% of the total credits earned in Commerce at the Bachelor's programme with an aggregate of at least 50% marks or equivalent CGPA.

For Non-NEP Graduates

Bachelor of Commerce/ Bachelor of Commerce (Honours)/ Bachelor of Commerce (Honours)- FMM with a minimum aggregate of 50% marks or an equivalent CGPA.

Duration: 02 YEARS (04 Semesters)

Program Type: General Program

CUET NTA Paper Code for Admission: **COQP08**

S.No.	Preference Choices/Location	BHU(C1)						NON BHU(C2)						Ward	Fee (Rs)
		UR	SC	ST	EWS	OBC	PwBD	UR	SC	ST	EWS	OBC	PwBD		
1	Department of Commerce	19	7	4	5	13	3	59	22	11	14	39	7	29	1500
2	Department of Commerce (Paid Fee Course)	0	0	0	0	0	0	12	4	2	3	8	0	0	16500
3	Arya Mahila PG College	4	2	1	1	3	1	12	4	2	3	8	1	6	25000
4	Arya Mahila PG College (Paid Fee Course)	0	0	0	0	0	0	2	1	0	1	2	0	0	55000
5	D.A.V Post Graduate College	4	2	1	1	3	1	12	4	2	3	8	1	6	6760
6	D.A.V Post Graduate College (Paid Fee Course)	0	0	0	0	0	0	2	1	0	1	2	0	0	36760
7	Vasanta College for Women	4	2	1	1	3	1	12	4	2	3	8	1	6	24200
8	Vasanta College for Women (Paid Fee Course)	0	0	0	0	0	0	2	1	0	1	2	0	0	54200

Note: The fee amount mentioned against Departments (DMC)/MMV/RGSC is per semester basis, whereas fee amount mentioned against the colleges (AMPG, DAV, VCW and VKM) is per annum basis (likely to be revised).

2. (PGA385S) MASTER OF BUSINESS ADMINISTRATION

For the admission in the MBA (Financial Management)/ MBA (Foreign Trade)/ MBA (Risk and Insurance) program the candidate in addition to appearing at the CUET for specified examination/test shall also be required to appear at the Group Discussion (GD) & Personal Interview (PI) Examination. The final merit for admission in such courses shall be prepared based on the marks obtained in CUET and GD & PI Examination.

- These exams will be conducted at respective departments/ University at Varanasi. The eligible candidates based on their CUET score shall be sent call letters for appearing in these tests by the Program Convener / Head of the concerned Department.
- Admission to this program will be on the basis of a composite merit comprising of marks in the CUET, group discussion and interview (combined weightage for group discussion and interview shall be 20% of the total marks of the written test).
- In this program marks obtained/rank in the CUET would not be disclosed till the GD and PI components are over. The University will declare a list of shortlisted candidates in each category who qualify for the GD and

PI components without disclosing their test scores. The short-listing of candidates would be done in order of merit in the CUET.

- The number of candidates, in order of the merit, to be called for GD & PI shall be decided by the concerned Admission Committee of the BHU.

Eligibility:

Bachelor degree in any discipline or equivalent securing a minimum aggregate of 50% marks.

Duration: 02 YEARS (04 Semesters)

Program Type: Special Program

CUET NTA Paper Code for Admission: COQP12

S.No.	Preference Choices/Location	BHU(C1)						NON BHU(C2)						Ward	Fee (Rs) / Semester
		UR	SC	ST	EWS	OBC	PwBD	UR	SC	ST	EWS	OBC	PwBD		
1	Department of Commerce (Financial Management) (Special Fee Course)	0	0	0	0	0	0	24	9	4	6	16	3	9	26500
2	Department of Commerce (Foreign Trade) (Special Fee Course)	0	0	0	0	0	0	16	6	3	4	11	2	6	26500
3	Department of Commerce (Risk & Insurance) (Special Fee Course)	0	0	0	0	0	0	16	6	3	4	11	2	6	26500

5.3 FACULTY OF EDUCATION



Faculty of Education, Banaras Hindu University is committed to promote education by providing educators with the tools and strategies needed to teach all learners, regardless of their abilities, and integrating inclusive education practices within the broader educational framework. The faculty encourages innovation by fostering the development and application of advanced teaching strategies, digital technologies, and inclusive curricula that cater to the needs of all students. With a focus on research excellence, the faculty leads pioneering research in all areas of education, contributing to the academic and practical knowledge required to enhance educational practices in diverse classrooms. Additionally, the Faculty aims to develop strong leadership in education, preparing future leaders who are equipped to manage educational institutions, advocate for inclusive policies, and drive reforms that will transform the education sector.

Program Offered:

The faculty of Education has six programme in the area of education and special education. The B.Ed. (Bachelor of Education), M.Ed. (Master of Education) and M.A. (Master of Arts in Education) programs at Banaras Hindu University (BHU) are recognized by the National Council for Teacher Education (NCTE). NCTE is the national regulatory body for teacher education in India, ensuring that the curriculum, teaching methods, and faculty standards meet the requirements for quality education and professional development of educators. In addition, the B.Ed. in Special Education (Hearing Impairment and Visual Impairment) and M.Ed. Special Education (Visual Impairment) programs are recognized by the Rehabilitation Council of India (RCI), New Delhi ensuring that the programs align with the standards for special education and equip graduates to work effectively with students with disabilities, particularly those with hearing and visual impairments.

- ✦ B.Ed. (Bachelor of Education): A comprehensive program preparing educators for diverse educational environments with a focus on teaching practices.
- ✦ M.Ed. (Master of Education): A program designed to deepen the knowledge and skills of educators in teaching, leadership, curriculum design, and educational research.
- ✦ M.A. Education (Master of Arts in Education): A program designed to deepen the knowledge and skills of educators in teaching, leadership, curriculum design, and educational research.
- ✦ B.Ed. (Special Education - Hearing Impairment): A specialized undergraduate program designed to prepare teachers to work effectively with students who have hearing impairments. Emphasizes inclusive teaching, assistive technology, and rehabilitative practices.
- ✦ B.Ed. (Special Education - Visual Impairment): A specialized undergraduate program designed to prepare teachers to work effectively with students who have visual impairments. Emphasizes inclusive teaching, assistive technology, and rehabilitative practices.
- ✦ M.Ed. (Special Education - Visual Impairment): A program tailored for individuals seeking specialized training in the education of students with visual impairments. Focuses on rehabilitation, advocacy, and inclusive education strategies.

5.3.1 DEPARTMENT OF EDUCATION

5.3.1.1 MASTER PROGRAMMES

1. (PG0390) MASTER OF EDUCATION

Eligibility:

B.Ed. securing a minimum of 50% marks in aggregate. **OR** B.A. B.Ed. / B.Sc. B.Ed. / B. Com B.Ed./ B.EI.Ed. securing a minimum of 50% marks in aggregate. **OR** D.EI.Ed. with an undergraduate/postgraduate degree with 50% marks or any equivalent grade in each.

Duration: 02 YEARS (04 Semesters)

Program Type: Professional Program

CUET NTA Paper Code for Admission: COQP15

S.No.	Preference Choices/Location	BHU(C1)						NON BHU(C2)						Ward	Fee (Rs)
		UR	SC	ST	EWS	OBC	PwBD	UR	SC	ST	EWS	OBC	PwBD		
1	Department of Education	5	2	1	1	3	1	14	5	2	4	9	1	7	2500
2	Department of Education (Paid Fee Course)	0	0	0	0	0	0	3	1	0	1	2	0	0	17500
3	Vasanta College for Women	5	2	1	1	3	1	13	5	2	3	9	1	8	30200
4	Vasanta College for Women (Paid Fee Course)	0	0	0	0	0	0	3	1	1	1	2	0	0	60200

Note: The fee amount mentioned against Departments (DMC)/MMV/RGSC is per semester basis, whereas fee amount mentioned against the colleges (AMPG, DAV, VCW and VKM) is per annum basis (likely to be revised).

2. (PG0391) MASTER OF EDUCATION (SPECIAL EDUCATION - V.I.) Recognized by Rehabilitation Council of India (RCI)

Eligibility:

Bachelor degree with B. Ed. -Special Education (VI) (Visual Impairment) securing minimum 50% marks in aggregate.

OR

Bachelor degree with B. Ed. & at least One Year Diploma in Special Education (V.I.) securing minimum 50% marks in aggregate (Candidate having passed P.G. Diploma till academic session 2015-16 from recognized institution with 50% marks).

OR

Bachelor degree in Arts/Science/Commerce with integrated B.Ed.Spl. Ed. (4 years) in visual impairment specialization securing minimum 50% marks in aggregate.

OR

Post Graduate Degree with B.Ed.-Special Education (VI) / B.Ed. with at least One Year Diploma in Special Education (V.I.) from recognized institution with 50% marks.

Duration: 02 YEARS (04 Semesters)

Program Type: Professional Program

CUET NTA Paper Code for Admission: COQP15

S.No.	Preference Choices/Location	BHU(C1)						NON BHU(C2)						Ward	Fee (Rs) / Semester
		UR	SC	ST	EWS	OBC	PwBD	UR	SC	ST	EWS	OBC	PwBD		
1	Department of Education	1	1	0	0	1	0	3	1	1	1	2	1	1	2500
2	Department of Education (Paid Fee Course)	0	0	0	0	0	0	1	0	0	0	1	0	0	17500

3. (PG0701) MASTER OF ARTS IN EDUCATION

Eligibility:

Bachelor Degree with Education (Honours) securing a minimum of 50% marks in aggregate.

OR

Bachelor Degree with Education as a subject in any of the three years, securing a minimum of 50% marks in aggregate.

OR

Bachelor Degree along with B.Ed./B.Ed. (Spl.) securing a minimum of 50% marks in aggregate.

OR

B.A. B.Ed. / B.Sc. B.Ed. / B.Com. B.Ed. / B.Ed. securing 50 % marks in aggregate.

Duration: 02 YEARS (04 Semesters)

Program Type: Professional Program

CUET NTA Paper Code for Admission: **COQP16**

S.No.	Preference Choices/Location	BHU(C1)						NON BHU(C2)						Ward	Fee (Rs)
		UR	SC	ST	EWS	OBC	PwBD	UR	SC	ST	EWS	OBC	PwBD		
1	Department of Education	2	1	1	1	2	0	7	3	1	2	5	1	4	2500
2	Department of Education (Paid Fee Course)	0	0	0	0	0	0	2	1	0	0	1	0	0	17500
3	Arya Mahila PG College	4	2	1	1	3	0	12	4	2	3	8	2	6	40000
4	Arya Mahila PG College (Paid Fee Course)	0	0	0	0	0	0	2	1	0	1	2	0	0	50000

Note: The fee amount mentioned against Departments (DMC)/MMV/RGSC is per semester basis, whereas fee amount mentioned against the colleges (AMPG, DAV, VCW and VKM) is per annum basis (likely to be revised).

5.3.1.2 BACHELOR PROGRAMMES

Eligibility:

Candidates with at least fifty percent marks either in the Bachelor's Degree and/or in the Master's Degree in Sciences/Social Sciences/Humanities/Commerce, Bachelor's degree in Engineering or Technology with specialization in Science and Mathematics with 55% marks or any other qualification equivalent# thereto are eligible for admission to the program.

A candidate must have studied at least one School subject* at the graduation level or post-graduation as a main subject**.

Note:

- # The issue of equivalence with respect to different degrees shall be determined by the Admission Committee of the Faculty of Education.
- * The school subjects are: Hindi, Sanskrit, English, Science (Physics and/or Chemistry), Biology (Zoology and/or Botany), Mathematics, Economics, History (or AIHC & Arch.), Geography, Political Science (or Civics), Home Science, Statistics, Commerce, Education and Computer Science.
- In the B.Ed.-Special-V.I. & H.I., there shall be four groups, viz; (A) Languages (B)Science (C)Mathematics and (D) Social Science and Humanities. A candidate to be eligible for particular group should have studied at least any one subject at graduation level (at least for two years)/ post-graduation level as a main subject. The main subjects are those whose marks contribute to the aggregate in the final (degree) mark sheet and the subjects have been studied at least for 2-years in the graduation / post-graduation level.

Note for B.Ed./B.Ed.-Special Education:

- Exercise of the choice of the group according to his/her eligibility qualifications is the responsibility of the candidate. The candidate appearing for the B.Ed.-Special Education entrance test will have to **choose only one group** and will have no option to change his/her subject group if once allotted. Choosing subject group

not commensurate with eligibility and/or appearing in the test in subject group not opted for, will disqualify the candidature at any stage. Choice once exercised in the application form is final.

2. B. Ed.-Special Education is a Teacher Education Program for preparing teachers for teaching special needs children, such as, Children with Visual Impairment and Hearing Impairment. However, the Faculty will run two specialties, viz., Visual Impairment (V.I.) and Hearing Impairment (H.I.).
3. If a candidate applies for B.Ed. course only, he/she would not be considered for B.Ed.-Special program. Similarly, a candidate applying for B.Ed.-Special Education course only would not be considered for admission to B.Ed. course. Therefore, a candidate desirous to be considered for admission in either of the two courses, that is B.Ed. and B.Ed.- Special Education, he/she will be required to make separate application for both the courses.
4. Though there will be a Common Entrance Test for B.Ed. and B.Ed.- Special Education for each of the four groups (Languages, Science, Mathematics and Social Sciences/ Humanities), separate merit list for B.Ed. and B.Ed.-Special Course would be prepared (containing the candidates who have applied for the two courses separately) and counseling for admission to the afore said courses would be conducted independently.
5. As B.Ed. program runs at three locations (Faculty of Education, Kamaccha, Vasanta College for Women, Rajghat and Arya Mahila PG College, Chetganj), candidates can exercise their choice of location at the time of counseling. Admission shall be made on the basis of merit of the candidate (in the entrance test) and choice/ preference for location given by him/her at the time of Counseling and his/her eligibility for the course.
6. Reservation of seats and other facilities will be as per university rules. In case of smaller number of seats, the Admission Committee of the Faculty will have the right to allot seats for reserved categories so that as far as practicable all the reserved categories get their reservations out of the total seats.

1. (PG0564) BACHELOR OF EDUCATION (LANGUAGE)

Eligibility:

Bachelor Degree and/or Master Degree with at least 50 % marks in either of the degree.

NOTE: -

- I. A candidate must have studied at least one School subject {Hindi, Sanskrit, English} at the graduation level or post-graduation as a main subject.
- II. The main subjects are those whose marks contribute to the aggregate in the final (degree) marksheet and the subjects have been studied at least for 2-years in the graduation/post-graduation level.
- III. The issue of equivalence with respect to different degrees shall be determined by the Admission Committee of the Faculty of Education.

Duration: 02 YEARS (04 Semester)

Program Type: Professional Program

CUET NTA Paper Code for Admission: COQP05

S.No.	Preference Choices/Location	BHU(C1)						NON BHU(C2)						Ward	Fee (Rs)
		UR	SC	ST	EWS	OBC	PwBD	UR	SC	ST	EWS	OBC	PwBD		
1	Department of Education	0	0	0	0	0	0	9	4	2	3	6	1	3	2500
2	Department of Education (Paid Fee Course)	0	0	0	0	0	0	1	1	0	0	1	0	0	17500
3	Arya Mahila PG College	0	0	0	0	0	0	5	2	1	1	3	1	2	17900
4	Arya Mahila PG College (Paid Fee Course)	0	0	0	0	0	0	1	0	0	0	0	0	0	47900
5	Vasanta College for Women	0	0	0	0	0	0	5	2	1	1	3	1	2	14200
6	Vasanta College for Women (Paid Fee Course)	0	0	0	0	0	0	1	0	0	0	0	0	0	44200

Note: The fee amount mentioned against Departments (DMC)/MMV/RGSC is per semester basis, whereas fee amount mentioned against the colleges (AMPG, DAV, VCW and VKM) is per annum basis (likely to be revised).

2. (PG0565) BACHELOR OF EDUCATION (SCIENCE)

Eligibility:

Bachelor Degree and/or in the Master Degree with at least 50 % marks in either of the degree.

OR

Bachelor degree in Engineering or Technology with specialization in science with 55% marks or any other qualification equivalent

Note:

- I. A candidate must have studied at least one School subject Science (Physics and/or Chemistry), Biology (Zoology and/or Botany), Home science, Computer Science at the graduation level or post-graduation as a main subject.
- II. The main subjects are those whose marks contribute to the aggregate in the final (degree) marksheet and the subjects have been studied at least for 2-years in the graduation/post-graduation level.
- III. The issue of equivalence with respect to different degrees shall be determined by the Admission Committee of the Faculty of Education.

Duration: 02 YEARS (04 Semester)

Program Type: Professional Program

CUET NTA Paper Code for Admission: **COQP06**

S.No.	Preference Choices/Location	BHU(C1)						NON BHU(C2)						Ward	Fee (Rs)
		UR	SC	ST	EWS	OBC	PwBD	UR	SC	ST	EWS	OBC	PwBD		
1	Department of Education	0	0	0	0	0	0	10	4	2	2	7	1	3	2500
2	Department of Education (Paid Fee Course)	0	0	0	0	0	0	1	1	0	0	1	0	0	17500
3	Arya Mahila PG College	0	0	0	0	0	0	5	2	1	1	3	0	2	17900
4	Arya Mahila PG College (Paid Fee Course)	0	0	0	0	0	0	1	0	0	0	0	0	0	47900
5	Vasanta College for Women	0	0	0	0	0	0	5	2	1	1	3	0	2	14200
6	Vasanta College for Women (Paid Fee Course)	0	0	0	0	0	0	1	0	0	0	0	0	0	44200

Note: The fee amount mentioned against Departments (DMC)/MMV/RGSC is per semester basis, whereas fee amount mentioned against the colleges (AMPG, DAV, VCW and VKM) is per annum basis (likely to be revised).

3. (PG0567) BACHELOR OF EDUCATION (MATHEMATICS)

Eligibility:

Bachelor Degree and/or in the Master Degree with at least 50 % marks in either of the degree.

OR

Bachelor degree in Engineering or Technology with specialization in Mathematics with 55% marks or any other qualification equivalent

Note:

- I. A candidate must have studied at least one School subject Mathematics, Statistics and Computer Science at the graduation level or post-graduation as a main subject.
- II. The main subjects are those whose marks contribute to the aggregate in the final (degree) marksheet and the subjects have been studied at least for 2-years in the graduation/post-graduation level.
- III. The issue of equivalence with respect to different degrees shall be determined by the Admission Committee of the Faculty of Education.

Duration: 02 YEARS (04 Semester)

Program Type: Professional Program**CUET NTA Paper Code for Admission: COQP07**

S.No.	Preference Choices/Location	BHU(C1)						NON BHU(C2)						Ward	Fee (Rs)
		UR	SC	ST	EWS	OBC	PwBD	UR	SC	ST	EWS	OBC	PwBD		
1	Department of Education	0	0	0	0	0	0	9	3	1	2	6	1	3	2500
2	Department of Education (Paid Fee Course)	0	0	0	0	0	0	1	1	0	0	1	0	0	17500
3	Arya Mahila PG College	0	0	0	0	0	0	5	1	1	1	2	1	2	17900
4	Arya Mahila PG College (Paid Fee Course)	0	0	0	0	0	0	1	0	0	0	0	0	0	47900
5	Vasanta College for Women	0	0	0	0	0	0	5	1	1	1	3	1	2	14200
6	Vasanta College for Women (Paid Fee Course)	0	0	0	0	0	0	1	0	0	0	0	0	0	44200

Note: The fee amount mentioned against Departments (DMC)/MMV/RGSC is per semester basis, whereas fee amount mentioned against the colleges (AMPG, DAV, VCW and VKM) is per annum basis (likely to be revised).

4. (PG0568) BACHELOR OF EDUCATION (SOCIAL SCIENCE AND HUMANITIES)**Eligibility:**

Bachelor Degree and/or in the Master Degree with at least 50 % marks in either of the degree.

Note:

- I. A candidate must have studied at least one School subject Economics, History (or AIHC & Arch.), Geography, Political Science (or Civics), Home Science, commerce at the graduation level or post-graduation as a main subject.
- II. The main subjects are those whose marks contribute to the aggregate in the final (degree) marksheet and the subjects have been studied at least for 2-years in the graduation/post-graduation level.
- III. The issue of equivalence with respect to different degrees shall be determined by the Admission Committee of the Faculty of Education.

Duration: 02 YEARS (04 Semester)

Program Type: Professional Program

CUET NTA Paper Code for Admission: COQP04

S.No.	Preference Choices/Location	BHU(C1)						NON BHU(C2)						Ward	Fee (Rs)
		UR	SC	ST	EWS	OBC	PwBD	UR	SC	ST	EWS	OBC	PwBD		
1	Department of Education	0	0	0	0	0	0	10	4	2	3	7	2	3	2500
2	Department of Education (Paid Fee Course)	0	0	0	0	0	0	2	1	0	0	1	0	0	17500
3	Arya Mahila PG College	0	0	0	0	0	0	5	2	1	2	3	1	2	17900
4	Arya Mahila PG College (Paid Fee Course)	0	0	0	0	0	0	1	0	0	0	0	0	0	47900
5	Vasanta College for Women	0	0	0	0	0	0	5	2	1	2	3	1	2	14200
6	Vasanta College for Women (Paid Fee Course)	0	0	0	0	0	0	1	0	0	0	1	0	0	44200

Note: The fee amount mentioned against Departments (DMC)/MMV/RGSC is per semester basis, whereas fee amount mentioned against the colleges (AMPG, DAV, VCW and VKM) is per annum basis (likely to be revised).

4. BACHELOR OF EDUCATION - SPECIAL EDUCATION (Visual Impairment and Hearing Impairment) [Recognized by Rehabilitation Council of India (RCI)]

Eligibility:

Candidates with at least fifty percent marks either in the Bachelor's Degree and/or in the Master's Degree in Sciences/Social Sciences/Humanities/Commerce, Bachelor's degree in Engineering or Technology with specialization in Science and Mathematics with 55% marks or any other qualification equivalent# thereto are eligible for admission to the program.

A candidate must have studied at least one School subject* at the graduation level or post-graduation as a main subject**.

Note:

- #The issue of equivalence with respect to different degrees shall be determined by the Admission Committee of the Faculty of Education.
- The school subjects are: Hindi, Sanskrit, English, Science (Physics and/or Chemistry), Biology (Zoology and/or Botany), Mathematics, Economics, History (or AIHC & Arch.), Geography, Political Science (or Civics), Home Science, Statistics, Commerce, Education and Computer Science.
- In the B.Ed.-Special-V.I.&H.I., there shall be four groups, viz; (A) Languages (B)Science (C)Mathematics and (D) Social Science and Humanities. A candidate to be eligible for particular group should have studied at least any one subject at graduation level (at least for two years)/ post-graduation level as a main subject**
- **The main subjects are those whose marks contribute to the aggregate in the final (degree) mark sheet and the subjects have been studied at least for 2-years in the graduation / post-graduation level.

NOTE:

- a) Exercise of the choice of the group according to his/her eligibility qualifications is the responsibility of the candidate. The candidate appearing for the B.Ed.-Special Education entrance test will have to **choose only one group** and will have no option to change his/her subject group if once allotted. Choosing subject group not commensurate with eligibility and/or appearing in the test in subject group not opted for, will disqualify the candidature at any stage. Choice once exercised in the application form is final.
- b) B.Ed.-Special Education is a Teacher Education Programme for preparing teachers for teaching special needs children, such as, Children with Visual Impairment and Hearing Impairment. However, the Faculty will run two specialties, viz., Visual Impairment (V.I.) and Hearing Impairment (H.I.)

IMPORTANT NOTE for B.Ed./B.Ed.-Special Education:

1. If a candidate applies for B.Ed. course only, he/she would not be considered for B.Ed.-Special program. Similarly, a candidate applying for B.Ed.-Special Education course only would not be considered for admission to B.Ed. course. Therefore, a candidate desirous to be considered for admission in either of the two courses, that is B.Ed. and B.Ed.- Special Education, he/she will be required to make separate application for both the courses.
2. Though there will be a Common Entrance Test for B.Ed. and B.Ed.- Special Education for each of the four groups (Languages, Science, Mathematics and Social Sciences/ Humanities), separate merit list for B.Ed. and B.Ed-Special Course would be prepared (containing the candidates who have applied for the two courses separately) and counseling for admission to the afore said courses would be conducted independently.
3. As B.Ed. program runs at three locations (Faculty of Education, Kamaccha, Vasanta College for Women, Rajghat and Arya Mahila PG College, Chetganj). Admission shall be made on the basis of merit of the candidate (in the entrance test) and choice/ preference for location given by him/her at the time of Counseling and his/her eligibility for the course.
4. Reservation of seats and other facilities will be as per University rules. In case of smaller number of seats, the Admission Committee of the Faculty will have the right to allot seats for reserved categories so that as far as practicable all the reserved categories get their reservations out of the total seats.

1. (PGH716) BACHELOR OF EDUCATION - SPECIAL EDUCATION (HI) LANGUAGE

Eligibility:

Bachelor Degree and/or Master Degree with at least 50 % marks in either of the degree.

NOTE: -

- I. A candidate must have studied at least one School subject {Hindi, Sanskrit, English} at the graduation level or post-graduation as a main subject.

- II. The main subjects are those whose marks contribute to the aggregate in the final (degree) marksheet and the subjects have been studied at least for 2-years in the graduation/post-graduation level.
- III. The issue of equivalence with respect to different degrees shall be determined by the Admission Committee of the Faculty of Education.

Duration: 2 YEARS (4 Semester)

Program Type: Professional Program

CUET NTA Paper Code for Admission: COQP05

S.No.	Preference Choices/Location	BHU(C1)						NON BHU(C2)						Ward	Fee (Rs) / Semester
		UR	SC	ST	EWS	OBC	PwBD	UR	SC	ST	EWS	OBC	PwBD		
1	Department of Education	0	0	0	0	0	0	3	1	0	1	1	0	1	2500
2	Department of Education (Paid Fee Course)	0	0	0	0	0	0	1	0	0	0	0	0	0	17500

2. (PGH717) BACHELOR OF EDUCATION - SPECIAL EDUCATION (HI) SCIENCE

Eligibility:

Bachelor Degree and/or in the Master Degree with at least 50 % marks in either of the degree.

OR Bachelor degree in Engineering or Technology with specialization in science with 55% marks or any other qualification equivalent

Note:

- I. A candidate must have studied at least one School subject Science (Physics and/or Chemistry), Biology (Zoology and/or Botany), Home science, Computer Science at the graduation level or post-graduation as a main subject.
- II. The main subjects are those whose marks contribute to the aggregate in the final (degree) marksheet and the subjects have been studied at least for 2-years in the graduation/post-graduation level.
- III. The issue of equivalence with respect to different degrees shall be determined by the Admission Committee of the Faculty of Education.

Duration: 2 YEARS (4 Semester)

Program Type: Professional Program

CUET NTA Paper Code for Admission: COQP06

S.No.	Preference Choices/Location	BHU(C1)						NON BHU(C2)						Ward	Fee (Rs) / Semester
		UR	SC	ST	EWS	OBC	PwBD	UR	SC	ST	EWS	OBC	PwBD		
1	Department of Education	0	0	0	0	0	0	3	1	1	1	1	0	1	2500
2	Department of Education (Paid Fee Course)	0	0	0	0	0	0	1	0	0	0	0	0	0	17500

3. (PGH718) BACHELOR OF EDUCATION - SPECIAL EDUCATION (HI) MATHEMATICS

Eligibility:

Bachelor Degree and/or in the Master Degree with at least 50 % marks in either of the degree.

OR

Bachelor degree in Engineering or Technology with specialization in Mathematics with 55% marks or any other qualification equivalent

Note:

- I. A candidate must have studied at least one School subject Mathematics, Statistics and Computer Science at the graduation level or post-graduation as a main subject.

- II. The main subjects are those whose marks contribute to the aggregate in the final (degree) marksheet and the subjects have been studied at least for 2-years in the graduation/post-graduation level.
- III. The issue of equivalence with respect to different degrees shall be determined by the Admission Committee of the Faculty of Education.

Duration: 2 YEARS (4 Semester)

Program Type: Professional Program

CUET NTA Paper Code for Admission: COQP07

S.No.	Preference Choices/Location	BHU(C1)						NON BHU(C2)						Ward	Fee (Rs) / Semester
		UR	SC	ST	EWS	OBC	PwBD	UR	SC	ST	EWS	OBC	PwBD		
1	Department of Education	0	0	0	0	0	0	2	1	0	0	1	0	0	2500
2	Department of Education (Paid Fee Course)	0	0	0	0	0	0	1	0	0	0	0	0	0	17500

4. (PGH719) BACHELOR OF EDUCATION - SPECIAL EDUCATION (HI) SOCIAL SCIENCE AND HUMANITIES

Eligibility

Bachelor Degree and/or in the Master Degree with at least 50 % marks in either of the degree.

Note:

- I. A candidate must have studied at least one School subject Economics, History (or AIHC & Arch.), Geography, Political Science (or Civics), Home Science, commerce at the graduation level or post-graduation as a main subject.
- II. The main subjects are those whose marks contribute to the aggregate in the final (degree) marksheet and the subjects have been studied at least for 2-years in the graduation/post-graduation level.
- III. The issue of equivalence with respect to different degrees shall be determined by the Admission Committee of the Faculty of Education.

Duration: 2 YEARS (4 Semester)

Program Type: Professional Program

NTA Paper Code for Admission: COQP04

S.No.	Preference Choices/Location	BHU(C1)						NON BHU(C2)						Ward	Fee (Rs) / Semester
		UR	SC	ST	EWS	OBC	PwBD	UR	SC	ST	EWS	OBC	PwBD		
1	Department of Education	0	0	0	0	0	0	3	1	1	1	2	1	1	2500
2	Department of Education (Paid Fee Course)	0	0	0	0	0	0	1	0	0	0	0	0	0	17500

5. (PGV716) BACHELOR OF EDUCATION - SPECIAL EDUCATION (VI) LANGUAGE

Eligibility:

Bachelor Degree and/or Master Degree with at least 50 % marks in either of the degree.

NOTE: -

- I. A candidate must have studied at least one School subject {Hindi, Sanskrit, English} at the graduation level or post-graduation as a main subject.
- II. The main subjects are those whose marks contribute to the aggregate in the final (degree) marksheet and the subjects have been studied at least for 2-years in the graduation/post-graduation level.
- III. The issue of equivalence with respect to different degrees shall be determined by the Admission Committee of the Faculty of Education.

Duration: 2 YEARS (4 Semester)

Program Type: Professional Program

NTA Paper Code for Admission: COQP05

S.No.	Preference Choices/Location	BHU(C1)						NON BHU(C2)						Ward	Fee (Rs) / Semester
		UR	SC	ST	EWS	OBC	PwBD	UR	SC	ST	EWS	OBC	PwBD		
1	Department of Education	0	0	0	0	0	0	3	1	0	1	1	0	1	2500
2	Department of Education (Paid Fee Course)	0	0	0	0	0	0	1	0	0	0	0	0	0	17500

6. (PGV717) BACHELOR OF EDUCATION - SPECIAL EDUCATION (VI) SCIENCE

Eligibility:

Bachelor Degree and/or in the Master Degree with at least 50 % marks in either of the degree.

OR

Bachelor degree in Engineering or Technology with specialization in science with 55% marks or any other qualification equivalent

Note:

- I. A candidate must have studied at least one School subject Science (Physics and/or Chemistry), Biology (Zoology and/or Botany), Home science, Computer Science at the graduation level or post-graduation as a main subject.
- II. The main subjects are those whose marks contribute to the aggregate in the final (degree) marksheet and the subjects have been studied at least for 2-years in the graduation/post-graduation level.
- III. The issue of equivalence with respect to different degrees shall be determined by the Admission Committee of the Faculty of Education.

Duration: 2 YEARS (4 Semester)

Program Type: Professional Program

NTA Paper Code for Admission: COQP06

S.No.	Preference Choices/Location	BHU(C1)						NON BHU(C2)						Ward	Fee (Rs) / Semester
		UR	SC	ST	EWS	OBC	PwBD	UR	SC	ST	EWS	OBC	PwBD		
1	Department of Education	0	0	0	0	0	0	3	1	1	1	1	0	1	2500
2	Department of Education (Paid Fee Course)	0	0	0	0	0	0	1	0	0	0	0	0	0	17500

7. (PGV718) BACHELOR OF EDUCATION - SPECIAL EDUCATION (VI) MATHEMATICS

Eligibility:

Bachelor Degree and/or in the Master Degree with at least 50 % marks in either of the degree.

OR

Bachelor degree in Engineering or Technology with specialization in Mathematics with 55% marks or any other qualification equivalent

Note:

- I. A candidate must have studied at least one School subject Mathematics, Statistics and Computer Science at the graduation level or post-graduation as a main subject.
- II. The main subjects are those whose marks contribute to the aggregate in the final (degree) marksheet and the subjects have been studied at least for 2-years in the graduation/post-graduation level.
- III. The issue of equivalence with respect to different degrees shall be determined by the Admission Committee of the Faculty of Education.

Duration: 2 YEARS (4 Semester)

Program Type: Professional Program

NTA Paper Code for Admission: COQP07

S.No.	Preference Choices/Location	BHU(C1)						NON BHU(C2)						Ward	Fee (Rs) / Semester
		UR	SC	ST	EWS	OBC	PwBD	UR	SC	ST	EWS	OBC	PwBD		
1	Department of Education	0	0	0	0	0	0	2	1	0	0	1	0	0	2500
2	Department of Education (Paid Fee Course)	0	0	0	0	0	0	1	0	0	0	0	0	0	17500

8. (PGV719) BACHELOR OF EDUCATION - SPECIAL EDUCATION (VI) SOCIAL SCIENCE AND HUMANITIES

Eligibility:

Bachelor Degree and/or in the Master Degree with at least 50 % marks in either of the degree.

Note:

- I. A candidate must have studied at least one School subject Economics, History (or AIHC & Arch.), Geography, Political Science (or Civics), Home Science, commerce at the graduation level or post-graduation as a main subject.
- II. The main subjects are those whose marks contribute to the aggregate in the final (degree) marksheet and the subjects have been studied at least for 2-years in the graduation/post-graduation level.
- III. The issue of equivalence with respect to different degrees shall be determined by the Admission Committee of the Faculty of Education.

Duration: 2 YEARS (4 Semester)

Program Type: Professional Program

NTA Paper Code for Admission: COQP04

S.No.	Preference Choices/Location	BHU(C1)						NON BHU(C2)						Ward	Fee (Rs) / Semester
		UR	SC	ST	EWS	OBC	PwBD	UR	SC	ST	EWS	OBC	PwBD		
1	Department of Education	0	0	0	0	0	0	3	1	1	1	2	1	1	2500
2	Department of Education (Paid Fee Course)	0	0	0	0	0	0	1	0	0	0	0	0	0	17500

SECTION 6

FACULTY OF LAW



Since its inception, the Faculty of Law at Banaras Hindu University has played a pivotal role in transforming legal education and making it socially relevant. Its primary focus has been to offer career oriented legal training that equips students to meet the evolving challenges in legal education while addressing the growing demand for law graduates in sectors such as business, industry, commerce, and other emerging fields.

The Faculty has been at the forefront of legal education innovation, introducing the three-year LL.B. program, the two-year LL.M. program, and a specialized two-year LL.M. course in Human Rights and Duties Education. Additionally, it has implemented a choice-based credit system for its LL.B. (Honours), LL.M., and LL.M. (HRDE) programs. Since 1978, the Faculty has also provided legal aid and services to marginalized and disadvantaged communities.

Presently, the Faculty offers a wide range of academic programs, including LL.B., LL.M., LL.M. (HRDE), B.A. - LL.B., and Ph.D., along with several diploma courses. It also publishes the prestigious Banaras Law Journal, which features research articles and book reviews contributed by distinguished scholars, legal professionals, and academics. The journal is frequently cited by research scholars, as well as judges of the High Courts and the Supreme Court of India.

The Faculty of Law at Banaras Hindu University continues to uphold its esteemed legacy through various academic, extracurricular, and student-centric initiatives. The department has demonstrated significant accomplishments across multiple domains, including research, academic events, and student development activities.

6.1 DEPARTMENT OF LAW

1. (PG0151) BACHELOR OF LAW (LL.B. (HONOURS))

Eligibility:

Bachelor Degree or equivalent in any discipline of any recognised University, securing a minimum aggregate of 50% marks.

Note:

As per directive of the Bar Council of India, the candidates who have obtained 10+2 or Graduation/ Post-graduation through open Universities system directly without having any basic qualifications for pursuing such studies are not eligible for admission in Law Courses.

Duration: 03 YEARS (06 Semesters)

Program Type: General Program

CUET NTA Paper Code for Admission: **COQP11**

S.No.	Preference Choices/Location	BHU(C1)						NON BHU(C2)						Ward	Fee (Rs) / Semester
		UR	SC	ST	EWS	OBC	PwBD	UR	SC	ST	EWS	OBC	PwBD		
1	Department of Law	0	0	0	0	0	0	91	33	17	23	60	11	33	2000
2	Department of Law (Paid Fee Course)	0	0	0	0	0	0	13	5	2	3	9	0	0	17000

2. (PGB475) MASTER OF LAWS (LL.M. 2 Year)

(PGB475) MASTER OF LAWS (LL.M. 1 Year)

(PGB475) MASTER OF LAWS (LL.M. HRDE) IN HUMAN RIGHTS & DUTIES EDUCATION

Eligibility:

Bachelor of Laws recognized by the Bar Council of India, securing a minimum aggregate of 50% marks **OR** Integrated LL.B. (5 Years) degree recognized by the Bar Council of India, securing a minimum aggregate of 50% marks.

LL.M. 2 Year: Duration: 2 YEARS (4 Semesters), Program Type: General Program

LL.M. 1 Year: Duration: 1 YEAR (2 Semesters), Program Type: Special Program

LL.M. 2 Year: Duration: 2 YEARS (4 Semesters), Program Type: Special Program

CUET NTA Paper Code for Admission: **COQP14**

S.No.	Preference Choices/Location	BHU(C1)						NON BHU(C2)						Ward	Fee (Rs) / Semester
		UR	SC	ST	EWS	OBC	PwBD	UR	SC	ST	EWS	OBC	PwBD		
1	Department of Law (LL.M 2 Year)	4	1	1	1	2	1	10	4	2	3	7	1	5	2000
2	Department of Law (LL.M 2 Year) (Paid Fee Course)	0	0	0	0	0	0	2	1	0	1	1	0	0	17000
3	Department of Law (LL.M HRDE) (Special Fee Course)	0	0	0	0	0	0	7	3	1	2	4	1	2	17000
4	Department of Law (LL.M 1Year) (Special Fee Course)	0	0	0	0	0	0	8	3	2	2	6	1	3	32000

SECTION 7

FACULTY OF PERFORMING ARTS



The Faculty of Performing Arts at Banaras Hindu University is dedicated to the promotion and preservation of India's rich traditions in music and dance. Established in 1950, through the tireless efforts of Pt. Govind Malaviya and founding Principal Sangit Martand Pt. Omkar Nath Thakur, the College of Music and Fine Arts holds the unique distinction of founding the first Department of Musicology in India. The Faculty comprises four departments: Vocal, Instrumental, Dance, and Musicology. It offers a wide range of academic programs, including Ph.D., postgraduate,

undergraduate, and diploma courses in both Hindustani and Karnatic vocal music, instrumental music (sitar, violin, flute, tabla and mridangam), and classical dance forms such as Kathak and Bharatnatyam.

In addition to teaching and research, faculty members and students actively participate in staging performances at government events, cultural festivals, and radio and television programs. The Faculty offers B.Mus. and M.A. programs in three disciplines, along with Ph.D. programs, while also providing several diploma courses.

The Faculty of Performing Arts continues to stand as a beacon of excellence in the fields of music and dance. With its strong academic framework, active involvement in national and international performances, and focus on student development and community outreach, during academic session 2023-24, the Faculty contributed significantly to the preservation and promotion of India's cultural heritage. Through its diverse programs and initiatives, it remains at the forefront of fostering the next generation of artists and scholars.

MASTER OF PERFORMING ARTS

1. For admission to the Master of Performing Arts in (i) Vocal Music, (ii) Instrumental Music (Sitar), (iii) Instrumental Music (Flute), (iv) Instrumental Music (Tabla), (v) Dance (Kathak), (vi) Dance (Bharat Natayam) programmes, a candidate would be required to appear in CBT and Practical Tests. The Practical Test shall be of 600 marks. A candidate will be considered to have appeared in the Common University Entrance Test 2026 conducted by NTA for any of the above MPA course only if he/ she has appeared in the Theory (CBT) as well as in Practical Test.
2. Candidates numbering Six times the intake for MPA courses course in each category drawn on the basis of merit of Entrance test conducted by NTA will be called to appear in the Practical Test at Varanasi Centre only. In these courses marks obtained/rank in the Entrance Test (CBT) would not be disclosed till the Practical Test component is over. NTA will declare a list of shortlisted candidates in each category who qualify for the Practical Test without disclosing their test scores.
3. For MPA, minimum qualifying marks for theory paper will be 35% and in the practical minimum qualifying marks will be 45%. The University reserves the right to modify the above minimum qualifying marks. If the University decides to lower down the minimum qualifying marks of 35% prescribed for theory component (CBT) of MPA course, then the merit will be computed as follows:
 - i. Firstly, those candidates will be put in the merit list according to their combined marks in theory (CBT) and practical tests who have secured the minimum qualifying marks in the theory as well as practical;
 - ii. After that those candidates will be put in the merit list on the basis of their combined marks in theory (CBT) and practical tests who have obtained the minimum qualifying marks in the practical test but could not get minimum qualifying marks in theory.
4. In case of MPA, the above procedure will be applicable for candidates of all categories. Further, a candidate will be considered deemed appeared in the PET conducted by NTA who appeared in the Theory as well as Practical(s).

7.1 DEPARTMENT OF VOCAL MUSIC

1. (PG0366) MASTER OF PERFORMING ARTS IN MUSIC - VOCAL MUSIC

Eligibility:

Bachelor of Music / Bachelor of Performing Art in North Indian Classical Vocal Music from a recognised University securing a minimum of 50% marks in aggregate including Theory and Practical and 55% marks in aggregate in Music Practical also.

OR

Bachelor of Arts (Honours) in North Indian Classical Vocal Music/Bachelor of Arts in the concerned subject i.e. North Indian Classical Vocal Music as a Major subject from a recognized University with securing a minimum of 50% marks in aggregate including Theory and Practical and 55% marks in aggregate in Music Practical.

OR

Bachelor Degree in any discipline securing a minimum of 50% marks in aggregate in the qualifying Degree. In addition to it, the candidate must have any one of the following Diploma(s) with the aggregate 55% marks in practical:

- a. Sangeet Prabhakar (06 years) of Prayag Sangeet Samiti, Prayagraj;
- b. Sangeet Visharad (05 years) of Bhatkhande Sangeet Vidyapeeth, Lucknow;
- c. Sangeet Visharad Purna of Akhil Bhartiya Gandharva Mahavidyalaya Mandal, Mumbai;
- d. Sangeet Vid (06 Years) of Indira Kala Sangeet Vishwavidyalaya, Khairagarh;
- e. Sangeet Bhaskar (06 Years) of Pracheen Kala Kendra, Chandigarh;
- f. Sangeet Vid (06 Years) of Raja Maan Singh Tomar University, Gwalior;
- g. Any other equivalent diploma course in North Indian Classical Vocal Music run by the institutions of Government of India or State Government, having minimum course duration of six (06) years.

Note:

- It is mandatory for admission, that the aggregate of practical marks of the applicant for all years of the Diploma/Degree in Music Vocal/Instrumental should not be less than 55% (For SC/ST category, the GoI

rules will be followed in this regard). Applicant with disability (PwBD) may be considered for admission only when the disability is to the extent not depriving him/her from performing in the concerned course. In case of Not having music as a subject in U.G./P.G. Level, the consideration of the part time professional diploma will be only for deciding the qualifying eligibility of the candidate for admission in the concerned course.

- Admission to these Courses will be on the basis of a composite merit comprising of marks in the CUET, and practical examination conducted at BHU.
- Upper age should not to be more than 40 years on 1.07.2026 (applicant should be born on or after 02.07.1985).

Duration: 02 YEARS (04 Semesters)

Program Type: Professional Program

CUET NTA Paper Code for Admission: HUQP14

S.No.	Preference Choices/Location	BHU(C1)						NON BHU(C2)						Ward	Fee (Rs) / Semester
		UR	SC	ST	EWS	OBC	PwBD	UR	SC	ST	EWS	OBC	PwBD		
1	Department of Vocal Music	2	1	1	1	1	0	7	2	1	1	5	1	3	1500
2	Department of Vocal Music (Paid Fee Course)	0	0	0	0	0	0	1	1	0	0	1	0	0	9000

7.2 DEPARTMENT OF INSTRUMENTAL MUSIC

1. (PG0367) MASTER OF PERFORMING ARTS IN INSTRUMENTAL MUSIC – SITAR

Eligibility:

Bachelor of Music/Bachelor of Performing Arts in North Indian Classical Instrumental Music (Sitar) or an equivalent Degree securing a minimum of 50% marks in aggregate including Theory and Practical and 55% marks in aggregate in Music Practical.

OR

Bachelor of Arts (Honours) /Bachelor of Arts in the concerned subject i.e. North Indian Classical Instrumental Music (Sitar) as a Major subject from a recognized University with securing a minimum of 50% marks in aggregate including Theory and Practical and 55% marks in aggregate in Music Practical.

OR

Bachelor Degree in any discipline securing a minimum of 50% marks in aggregate in the qualifying Degree. In addition to it, the candidate must have any one of the following Diploma(s) with the aggregate 55% marks in practical:

- Sangeet Prabhakar (06 years) of Prayag Sangeet Samiti, Prayagraj;
- Sangeet Visharad (05 years) of Bhatkhande Sangeet Vidyapeeth, Lucknow;
- Sangeet Visharad Purna of Akhil Bhartiya Gandharva Mahavidyalaya Mandal, Mumbai;
- Sangeet Vid (06 Years) of Indira Kala Sangeet Vishwavidyalaya, Khairagarh;
- Sangeet Bhaskar (06 Years) of Pracheen Kala Kendra, Chandigarh;
- Sangeet Vid (06 Years) of Raja Maan Singh Tomar University, Gwalior;
- Any other equivalent diploma course in North Indian Classical Instrumental Music (Sitar) run by the institutions of Government of India or State Government, having minimum course duration of six (06) years.

Note:

- It is mandatory for admission ,that the aggregate of practical marks of the applicant for all years of the Diploma/Degree in Music Vocal/Instrumental should not be less than 55% (For SC/ST category, the GoI rules will be followed in this regard).Applicant with disability (PwBD) may be considered for admission only when the disability is to the extent not depriving him/her from performing in the concerned course .In case of Not having music as a subject in U.G./P.G. Level, the consideration of the part time professional diploma

will be only for deciding the qualifying eligibility of the candidate for admission in the concerned course.

- Admission to these Courses will be on the basis of a composite merit comprising of marks in the CUET, and practical examination conducted at BHU.
- Upper age should not to be more than 40 years on 1.07.2026 (applicant should be born on or after 02.07.1985).

Duration: 02 YEARS (04 Semesters)

Program Type: Professional Program

CUET NTA Paper Code for Admission: HUQP14

S.No.	Preference Choices/Location	BHU(C1)						NON BHU(C2)						Ward	Fee (Rs) / Semester
		UR	SC	ST	EWS	OBC	PwBD	UR	SC	ST	EWS	OBC	PwBD		
1	Department of Instrumental Music	1	1	0	0	1	0	4	1	1	1	2	1	2	1500
2	Department of Instrumental Music (Paid Fee Course)	0	0	0	0	0	0	1	0	0	0	1	0	0	9000

2. (PG0369) MASTER OF PERFORMING ARTS IN INSTRUMENTAL MUSIC – FLUTE

Eligibility:

Bachelor of Music/Bachelor of Performing Arts in North Indian Classical Instrumental Music (Flute) securing a minimum of 50% marks in aggregate including Theory and Practical and 55% marks in aggregate in Music Practical also.

OR

Bachelor of Arts (Honours) /Bachelor of Arts in the concerned subject i.e. North Indian Classical Instrumental Music (Flute) as a Major subject from a recognized University with securing a minimum of 50% marks in aggregate including Theory and Practical and 55% marks in aggregate in Music Practical.

OR

Bachelor Degree in any discipline securing a minimum of 50% marks in aggregate in the qualifying Degree. In addition to it, the candidate must have any one of the following Diploma(s) with the aggregate 55% marks in practical:

- Sangeet Prabhakar (06 Years) of Prayag Sangeet Samiti, Prayagraj;
- Sangeet Visharad (05 Years) of Bhatkhande Sangeet Vidyapeeth, Lucknow;
- Sangeet Visharad Purna of Akhil Bhartiya Gandharva Mahavidyalaya Mandal, Mumbai;
- Sangeet Vid (06 Years) of Indira Kala Sangeet Vishwavidyalaya, Khairagarh;
- Sangeet Bhaskar (06 Years) of Pracheen Kala Kendra, Chandigarh;
- Sangeet Vid (06 Years) of Raja Maan Singh Tomar University, Gwalior;
- Any other equivalent diploma course in North Indian Classical Instrumental Music (Flute) run by the institutions of Government of India OR State Government, having minimum course duration of six (06) years.

Duration: 02 YEARS (04 Semesters)

Program Type: Professional Program

CUET NTA Paper Code for Admission: HUQP14

S.No.	Preference Choices/Location	BHU(C1)						NON BHU(C2)						Ward	Fee (Rs) / Semester
		UR	SC	ST	EWS	OBC	PwBD	UR	SC	ST	EWS	OBC	PwBD		
1	Department of Instrumental Music	1	1	0	0	1	0	3	1	1	0	2	1	2	1500
2	Department of Instrumental Music (Paid Fee Course)	0	0	0	0	0	0	1	0	0	0	1	0	0	9000

3. (PG0370) MASTER OF PERFORMING ARTS IN INSTRUMENTAL MUSIC - TABLA

Eligibility:

Bachelor of Music/Bachelor of Performing Arts in North Indian Classical Instrumental Music (Tabla) securing a minimum of 50% marks in aggregate including Theory and Practical and 55% marks in aggregate in Music Practical also

OR

Bachelor of Arts (Honours) /Bachelor of Arts in the concerned subject i.e. North Indian Classical Instrumental Music (Tabla) as a Major subject from a recognized University with securing a minimum of 50% marks in aggregate including Theory and Practical and 55% marks in aggregate in Music Practical.

OR

Bachelor Degree in any discipline securing a minimum of 50% marks in aggregate in the qualifying Degree. In addition to it, the candidate must have any one of the following Diploma(s) with the aggregate 55% marks in practical:

- Sangeet Prabhakar (06 Years) of Prayag Sangeet Samiti, Prayagraj;
- Sangeet Visharad (05 Years) of Bhatkhande Sangeet Vidyapeeth, Lucknow;
- Sangeet Visharad Purna of Akhil Bhartiya Gandharva Mahavidyalaya Mandal, Mumbai;
- Sangeet Vid (06 Years) of Indira Kala Sangeet Vishwavidyalaya, Khairagarh;
- Sangeet Bhaskar (06 Years) of Pracheen Kala Kendra, Chandigarh;
- Sangeet Vid (06 Years) of Raja Maan Singh Tomar University, Gwalior;
- Any other equivalent diploma course in North Indian Classical Instrumental Music (Tabla) run by the institutions of Government of India or State Government, having minimum course duration of six (06) years.

Note:

- It is mandatory for admission, that the aggregate of practical marks of the applicant for all years of the Diploma/Degree in Music Vocal/Instrumental should not be less than 55% (For SC/ST category, the GoI rules will be followed in this regard). Applicant with disability (PwBD) may be considered for admission only when the disability is to the extent not depriving him/her from performing in the concerned course. In case of Not having music as a subject in U.G./P.G. Level, the consideration of the part time professional diploma will be only for deciding the qualifying eligibility of the candidate for admission in the concerned course.
- Admission to these Courses will be on the basis of a composite merit comprising of marks in the CUET, and practical examination conducted at BHU.
- Upper age should not to be more than 40 years on 1.07.2026 (applicant should be born on or after 02.07.1985).

Duration: 02 YEARS (04 Semesters)

Program Type: Professional Program

CUET NTA Paper Code for Admission: HUQP25

S.No.	Preference Choices/Location	BHU(C1)						NON BHU(C2)						Ward	Fee (Rs) / Semester
		UR	SC	ST	EWS	OBC	PwBD	UR	SC	ST	EWS	OBC	PwBD		
1	Department of Instrumental Music	1	1	0	0	1	0	4	1	1	1	2	1	2	1500
2	Department of Instrumental Music (Paid Fee Course)	0	0	0	0	0	0	1	0	0	0	1	0	0	9000

7.3 DEPARTMENT OF DANCE

1. (PG0371) MASTER OF PERFORMING ARTS IN DANCE - KATHAK

Eligibility:

Bachelor of Music/ Bachelor of Performing Arts in Dance (Kathak) securing a minimum of 50% marks in aggregate

including Theory and Practical and 55% marks in aggregate in Dance Practical also.

OR

Bachelor of Arts (Honours) / Bachelor of Arts in the concerned subject i.e. North Indian Classical Dance (Kathak) as a Major subject from a recognized University with securing a minimum of 50% marks in aggregate including Theory and Practical and 55% marks in aggregate in Dance Practical.

OR

Bachelor Degree in any discipline securing a minimum of 50% marks in aggregate in the qualifying Degree. In addition to it, the candidate must have qualified in any one of the following Diploma(s) with the aggregate 55% marks in Dance practical:

- Sangeet Prabhakar (06 Years) (Nriya) Exam of the Prayag Sangeet Samiti, Prayagraj,
- Sangeet Visharad (05 Years) (Nriya) Exam of the Bhatkhande Sangeet Vidyapeeth, Lucknow,
- Sangeet Visharad (Nriya) exam of Akhil Bhartiya Gandharva Mahavidyalaya Mandal, Mumbai;
- Vid (06 Years) (Nriya) exam of Indra Kala Sangeet Vishwavidyalaya, Khairagarh (Chhattisgarh),
- Sangeet Bhaskar (06 Years) (Nriya) of Pracheen Kala Kendra, Chandigarh;
- Vid (06 Years) (Nriya) of Raja Maan Singh Tomar University, Gwalior;
- Sangeet Prabudha (06 Years) (Nriya) Exam of Bhatkhande Music Institute (Deemed University), Lucknow,
- Examination of 3 years Diploma (Hons) of Kathak Kendra, National Institute of Kathak Dance, New Delhi.
- Any other equivalent diploma course in Dance run by the institutions of Government of India OR State Government, having minimum course duration of six (06) years.

Note:

- It is mandatory for admission, that the aggregate of practical marks of the applicant for all years of the Diploma/Degree in Dance should be not less than 55% (For SC/ST category, the GoI rules will be followed in this regard). Applicant with disability (PwBD) may be considered for admission only when the disability is to the extent not depriving him/her from performing in the concerned course. In case of Not having dance as a subject in U.G./P.G. Level, the consideration of the part time professional diploma will be only for deciding the qualifying eligibility of the candidate for admission in the concerned course.
- Admission to these Courses will be on the basis of a composite merit comprising of marks in the CUET, and practical examination conducted at BHU.
- Upper age not to be more than 40 years on 1.07.2026 (applicant should be born on or after 02.07.1985)

Duration: 02 YEARS (04 Semesters)

Program Type: Professional Program

CUET NTA Paper Code for Admission: HUQP05

S.No.	Preference Choices/Location	BHU(C1)						NON BHU(C2)						Ward	Fee (Rs) / Semester
		UR	SC	ST	EWS	OBC	PwBD	UR	SC	ST	EWS	OBC	PwBD		
1	Department of Dance	1	1	0	0	1	0	4	1	1	1	2	1	2	1500
2	Department of Dance (Paid Fee Course)	0	0	0	0	0	0	1	0	0	0	1	0	0	9000

2. (PG0372) MASTER OF PERFORMING ARTS IN DANCE - BHARATANATYAM

Eligibility:

Bachelor of Music/ Bachelor of Performing Arts in Dance (Bharatanatyam) securing a minimum of 50% marks in aggregate including Theory and Practical and 55% marks in aggregate in Dance Practical also.

OR

Bachelor of Arts (Honours) /Bachelor of Arts in the concerned subject i.e. North Indian Classical Dance (Bharatanatyam) as a Major subject from a recognized University with securing a minimum of 50% marks in aggregate including Theory and Practical and 55% marks in aggregate in Dance Practical.

OR

Bachelor Degree in any discipline securing a minimum of 50% marks in aggregate in the qualifying Degree. In addition to it, the candidate must have qualified in any one of the following Diploma(s) with the aggregate 55% marks in practical:

- Sangeet Prabhakar (06 Years) (Nriya) Exam of the Prayag Sangeet Samiti, Prayagraj,
- Sangeet Visharad (05 Years) (Nriya) Exam of the Bhatkhande Sangeet Vidyapeeth, Lucknow,
- Sangeet Visharad (Nriya) exam of Akhil Bhartiya Gandharva Mahavidyalaya Mandal, Mumbai;

- (d) Vid (06 Years) (Nritya) exam of Indra Kala Sangeet Vishwavidyalaya, Khairagarh (Chhattisgarh),
- (e) Sangeet Bhaskar (06 Years) (Nritya) of Pracheen Kala Kendra, Chandigarh;
- (f) Vid (06 Years) (Nritya) of Raja Maan Singh Tomar University, Gwalior;
- (g) Sangeet Prabudha (06 Years) (Nritya) Exam of Bhatkhande Music Institute (Deemed University), Lucknow,
- (h) Passed full time Diploma in Nritya of Kalakshetra, Chennai,
- (i) Any other equivalent diploma course in Dance run by the institutions of Government of India OR State Government, having minimum course duration of six (06) years.

Note:

- It is mandatory for admission, that the aggregate of practical marks of the applicant for all years of the Diploma/Degree in Dance should be not less than 55% (For SC/ST category, the GoI rules will be followed in this regard). Applicant with disability (PwBD) may be considered for admission only when the disability is to the extent not depriving him/her from performing in the concerned course. In case of Not having dance as a subject in U.G./P.G. Level, the consideration of the part time professional diploma will be only for deciding the qualifying eligibility of the candidate for admission in the concerned course.
- Admission to these Courses will be on the basis of a composite merit comprising of marks in the CUET, and practical examination conducted at BHU.
- Upper age not to be more than 40 years on 1.07.2026 (applicant should be born on or after 02.07.1985)

Duration: 02 YEARS (04 Semesters)

Program Type: Professional Program

CUET NTA Paper Code for Admission: HUQP05

S.No.	Preference Choices/Location	BHU(C1)						NON BHU(C2)						Ward	Fee (Rs) / Semester
		UR	SC	ST	EWS	OBC	PwBD	UR	SC	ST	EWS	OBC	PwBD		
1	Department of Dance	1	1	0	0	1	0	4	1	1	1	2	1	2	1500
2	Department of Dance (Paid Fee Course)	0	0	0	0	0	0	1	0	0	0	1	0	0	9000

7.4 DEPARTMENT OF MUSICOLOGY

1. (PG0373) MASTER OF PERFORMING ARTS IN MUSICOLOGY

Eligibility:

Bachelor of Music/Bachelor of Performing Arts {North Indian Classical (Vocal/Instrumental Music)} or an equivalent Degree from a recognised University securing a minimum of 50% marks in Music Theory & Practical in aggregate.

OR

Bachelor of Arts (Honours) in {North Indian Classical (Vocal/Instrumental Music)} / Bachelor of Arts in North Indian Classical Vocal/Instrumental Music as a Major subject from a recognized University securing a minimum of 50% marks in Music Practical & Theory in aggregate.,

OR

Bachelor Degree in any discipline securing a minimum of 50% marks in aggregate in the qualifying Degree. In addition to it, the candidate must have any one of the following Diploma(s) with the aggregate 50% marks in theory and practical:

- (a) Sangeet Prabhakar (06 Years) of Prayag Sangeet Samiti, Prayagraj;
- (b) Sangeet Visharad (05 Years) of Bhatkhande Sangeet Vidyapeeth, Lucknow;
- (c) Sangeet Visharad Purna of Akhil Bhartiya Gandharva Mahavidyalaya Mandal, Mumbai;
- (d) Sangeet Vid (06 Years) of Indira Kala Sangeet Vishwavidyalaya, Khairagarh;

- (e) Sangeet Bhaskar (06 Years) of Pracheen Kala Kendra, Chandigarh;
 (f) Sangeet Vid (06 Years) of Raja Maan Singh Tomar University, Gwalior;
 (g) Any other equivalent diploma course in Music {North Indian Classical (Vocal/Instrumental Music)} run by the institutions of Government of India OR State Government, having minimum course duration of six (06) years.

Note:

- It is mandatory for admission, that the aggregate marks of the applicant for all years of the Diploma/Degree in Music (Vocal/Instrumental) should not be less than 50% (For SC/ST category, the GoI rules will be followed in this regard). Applicant with disability (PwBD) may be considered for admission only when the disability is to the extent not depriving him/her from performing in the concerned course. In case of Not having music as a subject in U.G./P.G. Level, the consideration of the part time professional diploma will be for deciding the qualifying eligibility of the candidate for admission in the concerned course.
- Admission to these Courses will be on the basis of a composite merit comprising of marks in the CUET, and practical examination conducted at BHU.
- Upper age should not to be more than 40 years on 01.07.2026 (applicant should be born on or after 02.07.1985).

Duration: 02 YEARS (04 Semesters)

Program Type: Professional Program

CUET NTA Paper Code for Admission: HUQP14

S. No.	Preference Choices/Location	BHU(C1)						NON BHU(C2)						Ward	Fee (Rs) / Semester
		UR	SC	ST	EWS	OBC	PwBD	UR	SC	ST	EWS	OBC	PwBD		
1	Department of Musicology	1	1	0	0	1	0	4	1	1	1	2	1	2	1500
2	Department of Musicology (Paid Fee Course)	0	0	0	0	0	0	1	0	0	0	1	0	0	9000

SECTION -8

FACULTY OF SANSKRIT VIDYA DHARMA VIJNANA



The Faculty of Sanskrit Vidya Dharm Vigyan, established in 1918, was founded with the dual purpose of preserving and advancing the study of ancient Indian scriptures, Sanskrit language, and literature, while fostering a meaningful dialogue between Eastern and Western traditions. Initially known as the Faculty of Prachya Vidya, one of its primary aims is to challenge and dispel unfounded misconceptions surrounding Hindu religion, spirituality, astrology, and Tantra. It is equally dedicated to restoring the fundamental values of morality and religion, contributing to the upliftment of society at large and particularly focusing on the well-being of the masses. The Faculty preserves traditional methods of instruction, with classical texts being taught in alignment with India's rich oral and written traditions.

Currently, the Faculty encompasses eight departments and one centre, offering instruction in 23 subjects. It provides courses at the Shastri (Undergraduate) and Acharya (Postgraduate) levels across eight disciplines, alongside Vidyavaridhi (Ph.D.) programs in Sanskrit, Theology, and traditional subjects. Additionally, it offers several diploma and certificate courses.

The Faculty publishes an annual research journal, Sanskritvidya, which serves as a platform for scholars of Oriental sciences. Furthermore, it has consistently published the Vishwapanchang since 1926 CE, continuing a legacy of scholarly contribution.

The Faculty of Sanskrit Vidya Dharm Vigyan (SVDV) at Banaras Hindu University (BHU) stands as a beacon of traditional Indian knowledge and wisdom. It has continued to uphold its mission of promoting the study of Sanskrit, ancient Indian scriptures, and Dharmic studies. The academic year 2023-24 saw the Faculty engage in a variety of scholarly pursuits, student-centric activities, and collaborations that reflect its dedication to both preserving and advancing India's cultural heritage.

8.1 DEPARTMENT OF BUDDHA AND JAIN DARSHAN

1. (PG0298) ACHARYA IN BAUDDHA DARSHAN

Eligibility:

For NEP-based Graduates

Shastri (Honours) in Buddha Darshan, with a minimum of 50% of the total credits earned in the Buddha Darshan at the Bachelor's programme with an aggregate of at least 50% marks or equivalent CGPA. **OR** Bachelor degree (Honours) in Sanskrit as the major subject, with a minimum of 50% of the total credits earned in Sanskrit at the Bachelor's programme with an aggregate of at least 50% marks or equivalent CGPA.

For Non-NEP Graduates

Shastri / Shastri (Honours) in Buddha Darshan, with an aggregate of 50% marks or equivalent CGPA. **OR** Bachelor degree (Honours) in Sanskrit or studied Sanskrit in all the semesters/ years with a minimum aggregate of 50% marks or an equivalent CGPA.

Duration: 02 YEARS (04 Semesters)

Program Type: General Program

CUET NTA Paper Code for Admission: **ACQP04**

S.No.	Preference Choices/Location	BHU(C1)						NON BHU(C2)						Ward	Fee (Rs) / Semester
		UR	SC	ST	EWS	OBC	PwBD	UR	SC	ST	EWS	OBC	PwBD		
1	Department of Buddha and Jain Darshan	2	1	1	1	2	0	6	2	1	1	4	1	3	1000
2	Department of Buddha and Jain Darshan (Paid Fee Course)	0	0	0	0	0	0	1	1	0	0	1	0	0	2500

2. (PG0291) ACHARYA IN JAIN DARSHAN

Eligibility:

For NEP-based Graduates

Shastri (Honours) in Jain Darshan, with a minimum of 50% of the total credits earned in the Jain Darshan at the Bachelor's programme with an aggregate of at least 50% marks or equivalent CGPA. **OR** Bachelor degree (Honours) in Sanskrit as the major subject, with a minimum of 50% of the total credits earned in Sanskrit at the Bachelor's programme with an aggregate of at least 50% marks or equivalent CGPA.

For Non-NEP Graduates

Shastri/ Shastri (Honours) in Jain Darshan, with an aggregate of 50% marks or equivalent CGPA. **OR** Bachelor degree (Honours) in Sanskrit or studied Sanskrit in all the semesters/ years with a minimum aggregate of 50% marks or an equivalent CGPA.

Duration: 02 YEARS (04 Semesters)

Program Type: General Program

CUET NTA Paper Code for Admission: **ACQP10**

S.No.	Preference Choices/Location	BHU(C1)						NON BHU(C2)						Ward	Fee (Rs) / Semester
		UR	SC	ST	EWS	OBC	PwBD	UR	SC	ST	EWS	OBC	PwBD		
1	Department of Buddha and Jain Darshan	2	1	1	1	2	0	6	2	1	1	4	1	3	1000
2	Department of Buddha and Jain Darshan (Paid Fee Course)	0	0	0	0	0	0	1	1	0	0	1	0	0	2500

8.2 DEPARTMENT OF DHARMAGAM

1. (PG0289) ACHARYA IN DHARM VIJNAN

Eligibility:

For NEP-based Graduates

Shastri (Honours) in Dharmagam/ Yogatantra/ Agamatantra/Agam/ Shaivagam as the major subject, with a minimum of 50% of the total credits earned in the major subject at the Bachelor's programme with an aggregate of at least 50% marks or equivalent CGPA.

For Non-NEP Graduates

Shastri/ Shastri (Honours) in Dharmagam/ Yogatantra/ Agamatantra/Agam/ Shaivagam, with an aggregate of 50% marks or equivalent CGPA. **OR** Bachelor degree (Honours) or equivalent and 02 years P. G. Diploma in Agamatantra with an aggregate of at least 50% marks or equivalent CGPA in Both B.A. and Diploma

Duration: 2 YEARS (4 Semesters)

Program Type: General Program

CUET NTA Paper Code for Admission: **ACQP06**

S.No.	Preference Choices/Location	BHU(C1)						NON BHU(C2)						Ward	Fee (Rs) / Semester
		UR	SC	ST	EWS	OBC	PwBD	UR	SC	ST	EWS	OBC	PwBD		
1	Department of Dharmagam	2	1	0	1	1	0	5	2	1	1	4	1	3	1000
2	Department of Dharmagam (Paid Fee Course)	0	0	0	0	0	0	1	1	0	0	1	0	0	2500

2. (PG0299) ACHARYA IN AGAM TANTRA

Eligibility:

For NEP-based Graduates

Shastri (Honours) in Dharmagam/ Yogatantra/ Agamatantra/Agam/ Shaivagam as the major subject, with a minimum of 50% of the total credits earned in the major subject at the Bachelor's programme with an aggregate of at least 50% marks or equivalent CGPA.

For Non-NEP Graduates

Shastri/ Shastri (Honours) in Dharmagam/ Yogatantra/ Agamatantra/Agam/ Shaivagam, with an aggregate of 50% marks or equivalent CGPA. **OR** Bachelor degree (Honours)/Bachelor degree or equivalent and 02 years P. G. Diploma in Agamatantra with an aggregate of at least 50% marks or equivalent CGPA in both B.A. and Diploma.

Duration: 2 YEARS (4 Semesters)

Program Type: General Program

CUET NTA Paper Code for Admission: **ACQP03**

S.No.	Preference Choices/Location	BHU(C1)						NON BHU(C2)						Ward	Fee (Rs) / Semester
		UR	SC	ST	EWS	OBC	PwBD	UR	SC	ST	EWS	OBC	PwBD		
1	Department of Dharmagam	2	1	0	1	1	0	5	2	1	1	3	1	3	1000
2	Department of Dharmagam (Paid Fee Course)	0	0	0	0	0	0	1	1	0	0	1	0	0	2500

8.3 DEPARTMENT OF DHARMASHASTRA AND MIMANSA

1. (PG0290) ACHARYA IN DHARMASHASTRA

Eligibility:

For NEP-based Graduates

Shastri (Honours) in Dharmashastra / Puran / Puranetihas/ Jyotish /Sahitya/ Sanskrit as the major subject, with a minimum of 50% of the total credits earned in that major subject at the Bachelor's programme with an aggregate of at least 50% marks or equivalent CGPA. **OR** Bachelor degree (Honours) in Sanskrit as the major subject, with a minimum of 50% of the total credits earned in Sanskrit at the Bachelor's programme with an aggregate of at least 50% marks or equivalent CGPA.

For Non-NEP Graduates

Shastri / Shastri (Honours) in Dharmashastra / Puran / Puranetihas/ Jyotish / Sahitya/ Sanskrit, with an aggregate of 50% marks or equivalent CGPA. **OR** Bachelor degree (Honours) in Sanskrit or studied Sanskrit in all the semesters/ years with a minimum aggregate of 50% marks or an equivalent CGPA.

Duration: 02 YEARS (04 Semesters)

Program Type: General Program

CUET NTA Paper Code for Admission: **ACQP07**

S.No.	Preference Choices/Location	BHU(C1)						NON BHU(C2)						Ward	Fee (Rs) / Semester
		UR	SC	ST	EWS	OBC	PwBD	UR	SC	ST	EWS	OBC	PwBD		
1	Department of Dharmashastra and Mimansa	2	1	0	1	2	0	8	3	1	2	5	1	4	1000
2	Department of Dharmashastra and Mimansa (Paid Fee Course)	0	0	0	0	0	0	2	1	0	0	1	0	0	2500

2. (PG0297) ACHARYA IN MIMANSA

Eligibility:

For NEP-based Graduates

Shastri (Honours) in Mimansa/ Dharmashastra/ Ved/ Darshan/ Sarvadarshan / Sankhyayog / Nyaya Vaisheshik/ Vedant/ Sanskrit as the major subject, with a minimum of 50% of the total credits earned in that major subject at the Bachelor's programme with an aggregate of at least 50% marks or equivalent CGPA. **OR** Bachelor degree (Honours) in Sanskrit as the major subject, with a minimum of 50% of the total credits earned in Sanskrit at the Bachelor's programme with an aggregate of at least 50% marks or equivalent CGPA.

For Non-NEP Graduates

Shastri / Shastri (Honours) in Mimansa/ Dharmashastra/ Ved/ Darshan/ Sarvadarshan / Sankhyayog / Nyaya Vaisheshik/ Vedant/ Sanskrit, with an aggregate of 50% marks or equivalent CGPA. **OR** Bachelor degree (Honours) in Sanskrit or studied Sanskrit in all the semesters/ years with a minimum aggregate of 50% marks or an equivalent CGPA.

Duration: 02 YEARS (04 Semesters)

Program Type: General Program

CUET NTA Paper Code for Admission: **ACQP24**

S.No.	Preference Choices/Location	BHU(C1)						NON BHU(C2)						Ward	Fee (Rs) / Semester
		UR	SC	ST	EWS	OBC	PwBD	UR	SC	ST	EWS	OBC	PwBD		
1	Department of Dharmashastra and Mimansa	1	1	0	0	1	0	4	1	1	1	2	1	2	1000
2	Department of Dharmashastra and Mimansa (Paid Fee Course)	0	0	0	0	0	0	1	0	0	0	1	0	0	2500

8.4 DEPARTMENT OF JYOTISH

1. (PG0287) ACHARYA IN JYOTISH – GANIT

Eligibility:

For NEP-based Graduates

Shastri (Honours) in Jyotish- Ganit as the major subject, with a minimum of 50% of the total credits earned in Jyotish- Ganit at the Bachelor's programme with an aggregate of at least 50% marks or equivalent CGPA.

For Non-NEP Graduates

Shastri / Shastri (Honours) in Jyotish-Ganit with a minimum aggregate of 50% marks or an equivalent CGPA.

Duration: 2 YEARS (4 Semesters)

Program Type: General Program

CUET NTA Paper Code for Admission: **ACQP12**

S.No.	Preference Choices / Location	BHU(C1)						NON BHU(C2)						Ward	Fee (Rs) / Semester
		UR	SC	ST	EWS	OBC	PwBD	UR	SC	ST	EWS	OBC	PwBD		
1	Department of Jyotish	3	1	1	1	2	1	10	4	1	2	6	1	5	1000
2	Department of Jyotish (Paid Fee Course)	0	0	0	0	0	0	2	1	0	1	1	0	0	2500

2. (PG0288) ACHARYA IN JYOTISH – FALIT

Eligibility:

For NEP-based Graduates

Shastri (Honours) in Jyotish- Falit as the major subject, with a minimum of 50% of the total credits earned in Jyotish- Falit at the Bachelor's programme with an aggregate of at least 50% marks or equivalent CGPA.

For Non-NEP Graduates

Shastri / Shastri (Honours) in Jyotish-Falit with a minimum aggregate of 50% marks or an equivalent CGPA.

Duration: 2 YEARS (4 Semesters)

Program Type: General Program

CUET NTA Paper Code for Admission: **ACQP11**

S.No	Preference Choices/Location	BHU(C1)						NON BHU(C2)						Ward	Fee (Rs) / Semester
		UR	SC	ST	EWS	OBC	PwBD	UR	SC	ST	EWS	OBC	PwBD		
1	Department of Jyotish	3	1	1	1	2	1	10	4	1	2	6	1	5	1000
2	Department of Jyotish (Paid Fee Course)	0	0	0	0	0	0	2	1	0	1	1	0	0	2500

8.5 DEPARTMENT OF SAHITYA

1. (PG0286) ACHARYA IN SAHITYA

Eligibility:

For NEP-based Graduates

Shastri (Honours) in Shahitya/Veda/Vyakaran/ Darshan / Puran / Dharmashashtra as the major subject, with a minimum of 50% of the total credits earned in that major subject at the Bachelor's programme with an aggregate of at least 50% marks or equivalent CGPA. **OR** Bachelor degree (Honours) in Sanskrit as the major subject, with a minimum of 50% of the total credits earned in Sanskrit at the Bachelor's programme with an aggregate of at least 50% marks or equivalent CGPA.

For Non-NEP Graduates

Shastri degree/ Shastri (Honours) in Shahitya/ Veda /Vyakaran / Darshan / Puran Dharmashashtra, with an aggregate of 50% marks or equivalent CGPA. **OR** Bachelor of Arts (Honours) in Sanskrit or studied Sanskrit in all the semesters/ years of Bachelor of Arts degree with a minimum aggregate of 50% marks or an equivalent CGPA.

Duration: 2 YEARS (4 Semesters)

Program Type: General Program

CUET NTA Paper Code for Admission: ACQP18

S.No.	Preference Choices/Location	BHU(C1)						NON BHU(C2)						Ward	Fee (Rs) / Semester
		UR	SC	ST	EWS	OBC	PwBD	UR	SC	ST	EWS	OBC	PwBD		
1	Department of Sahitya	6	2	1	2	4	1	19	7	4	4	13	2	9	1000
2	Department of Sahitya (Paid Fee Course)	0	0	0	0	0	0	4	1	1	1	2	0	0	2500

8.6 DEPARTMENT OF VAIDIC DARSHAN**1. (PG0292) ACHARYA IN VEDANTA****Eligibility:****For NEP-based Graduates**

Shastri (Honours) in Vedanta as the major subject, with a minimum of 50% of the total credits earned in Vedanta at the Bachelor's programme with an aggregate of at least 50% marks or equivalent CGPA. **OR** Bachelor degree (Honours) in Sanskrit as the major subject, with a minimum of 50% of the total credits earned in Sanskrit at the Bachelor's programme with an aggregate of at least 50% marks or equivalent CGPA.

For Non-NEP Graduates

Shastri / Shastri (Honours) degree in Vedanta with a minimum aggregate of 50% marks or an equivalent CGPA. **OR** Bachelor of Arts (Honours) in Sanskrit or studied Sanskrit in all the semesters/ years of Bachelor of Arts degree with a minimum aggregate of 50% marks or an equivalent CGPA.

Duration: 02 YEARS (04 Semesters)

Program Type: General Program

CUET NTA Paper Code for Admission: ACQP23

S.No.	Preference Choices/Location	BHU(C1)						NON BHU(C2)						Ward	Fee (Rs) / Semester
		UR	SC	ST	EWS	OBC	PwBD	UR	SC	ST	EWS	OBC	PwBD		
1	Department of Vaidic Darshan	2	1	0	1	1	0	5	1	1	1	3	1	2	1000
2	Department of Vaidic Darshan (Paid Fee Course)	0	0	0	0	0	0	1	0	0	0	1	0	0	2500

2. (PG0295) ACHARYA IN PRACHIN NYAYA**Eligibility:****For NEP-based Graduates**

Shastri (Honours) in Prachin Nyaya as the major subject, with a minimum of 50% of the total credits earned in Prachin Nyaya at the Bachelor's programme with an aggregate of at least 50% marks or equivalent CGPA. **OR** Bachelor degree (Honours) in Sanskrit as the major subject, with a minimum of 50% of the total credits earned in Sanskrit at the Bachelor's programme with an aggregate of at least 50% marks or equivalent CGPA.

For Non-NEP Graduates

Shastri / Shastri (Honours) in Prachin Nyaya with a minimum aggregate of 50% marks or an equivalent CGPA.
OR Bachelor of Arts (Honours) in Sanskrit or studied Sanskrit in all the semesters/ years of Bachelor of Arts degree with a minimum aggregate of 50% marks or an equivalent CGPA.

Duration: 02 YEARS (04 Semesters)

Program Type: General Program

CUET NTA Paper Code for Admission: ACQP14

S.No.	Preference Choices/Location	BHU(C1)						NON BHU(C2)						Ward	Fee (Rs) / Semester
		UR	SC	ST	EWS	OBC	PwBD	UR	SC	ST	EWS	OBC	PwBD		
1	Department of Vaidic Darshan	1	1	0	0	1	0	3	1	1	1	2	0	2	1000
2	Department of Vaidic Darshan (Paid Fee Course)	0	0	0	0	0	0	1	0	0	0	1	0	0	2500

3. (PG0296) ACHARYA IN NAYAYA VAISHESHKA**Eligibility:****For NEP-based Graduates**

Shastri (Honours) in Nyaya Vaisheshika as the major subject, with a minimum of 50% of the total credits earned in Nyaya Vaisheshika at the Bachelor's programme with an aggregate of at least 50% marks or equivalent CGPA.

OR Bachelor degree (Honours) in Sanskrit as the major subject, with a minimum of 50% of the total credits earned in Sanskrit at the Bachelor's programme with an aggregate of at least 50% marks or equivalent CGPA.

For Non-NEP Graduates

Shastri / Shastri (Honours) in Nyaya Vaisheshika with a minimum aggregate of 50% marks or an equivalent CGPA. **OR**

Bachelor of Arts (Honours) in Sanskrit or studied Sanskrit in all the semesters/ years of Bachelor of Arts degree with a minimum aggregate of 50% marks or an equivalent CGPA.

Duration: 02 YEARS (04 Semesters)

Program Type: General Program

CUET NTA Paper Code for Admission: ACQP14

S.No.	Preference Choices/Location	BHU(C1)						NON BHU(C2)						Ward	Fee (Rs) / Semester
		UR	SC	ST	EWS	OBC	PwBD	UR	SC	ST	EWS	OBC	PwBD		
1	Department of Vaidic Darshan	2	1	0	1	1	0	4	1	1	1	3	1	2	1000
2	Department of Vaidic Darshan (Paid Fee Course)	0	0	0	0	0	0	1	0	0	0	1	0	0	2500

4. (PG0293) ACHARYA IN PURANETIHAS**Eligibility:****For NEP-based Graduates**

Shastri (Honours) in Puranetihas as the major subject, with a minimum of 50% of the total credits earned in Puranetihas at the Bachelor's programme with an aggregate of at least 50% marks or equivalent CGPA. **OR**

Bachelor degree (Honours) in Sanskrit as the major subject, with a minimum of 50% of the total credits earned in Sanskrit at the Bachelor's programme with an aggregate of at least 50% marks or equivalent CGPA.

For Non-NEP Graduates

Shastri / Shastri (Honours) in Nyaya Vaisheshika with a minimum aggregate of 50% marks or an equivalent CGPA. **OR**

Bachelor of Arts (Honours) in Sanskrit or studied Sanskrit in all the semesters/ years of Bachelor of Arts degree with a minimum aggregate of 50% marks or an equivalent CGPA.

Duration: 02 YEARS (04 Semesters)

Program Type: General Program

CUET NTA Paper Code for Admission: ACQP16

S.No.	Preference Choices/Location	BHU(C1)						NON BHU(C2)						Ward	Fee (Rs) / Semester
		UR	SC	ST	EWS	OBC	PwBD	UR	SC	ST	EWS	OBC	PwBD		
1	Department of Vaidic Darshan	2	1	0	1	1	0	5	1	1	1	3	1	2	1000
2	Department of Vaidic Darshan (Paid Fee Course)	0	0	0	0	0	0	1	0	0	0	1	0	0	2500

5. (PG0294) ACHARYA IN SANKHYAYOGA**Eligibility:****For NEP-based Graduates**

Shastri (Honours) in Sankhyayoga as the major subject, with a minimum of 50% of the total credits earned in Sankhyayoga at the Bachelor's programme with an aggregate of at least 50% marks or equivalent CGPA. **OR** Bachelor degree (Honours) in Sanskrit as the major subject, with a minimum of 50% of the total credits earned in Sanskrit at the Bachelor's programme with an aggregate of at least 50% marks or equivalent CGPA.

For Non-NEP Graduates

Shastri / Shastri (Honours) in Sankhyayoga with a minimum aggregate of 50% marks or an equivalent CGPA.

OR Bachelor of Arts (Honours) in Sanskrit or studied Sanskrit in all the semesters/ years of Bachelor of Arts degree with a minimum aggregate of 50% marks or an equivalent CGPA.

Duration: 02 YEARS (04 Semesters)

Program Type: General Program

CUET NTA Paper Code for Admission: ACQP24

S.No.	Preference Choices/Location	BHU(C1)						NON BHU(C2)						Ward	Fee (Rs) / Semester
		UR	SC	ST	EWS	OBC	PwBD	UR	SC	ST	EWS	OBC	PwBD		
1	Department of Vaidic Darshan	2	1	0	1	1	0	4	1	1	1	3	1	2	1000
2	Department of Vaidic Darshan (Paid Fee Course)	0	0	0	0	0	0	1	0	0	0	1	0	0	2500

6. (PG0300) ACHARYA IN YOGA SHIKSHA

Eligibility: Bachelor degree (Honours)/ Bachelor degree in Yoga / Sankhya Yoga, with an aggregate of 50% marks or equivalent CGPA. **OR** Bachelor degree (Honours) / Bachelor degree in any discipline with 01-year Diploma in Yoga with an aggregate of at least 50 % marks or equivalent CGPA in both i.e. B.A. and Diploma.

Duration: 02 YEARS (04 Semesters)

Program Type: Special Fee Program

CUET NTA Paper Code for Admission: COQP21

S.No.	Preference Choices/Location	BHU(C1)						NON BHU(C2)						Ward	Fee (Rs) / Semester
		UR	SC	ST	EWS	OBC	PwBD	UR	SC	ST	EWS	OBC	PwBD		
1	Department of Vaidic Darshan (Special Fee Course)	0	0	0	0	0	0	24	9	5	6	16	3	9	10000

8.7 DEPARTMENT OF VEDA

1. (PG0281) ACHARAYA IN SHUKLA YAJURVEDA

Eligibility:

For NEP-based Graduates

Shastri (Honours) in Shukla Yajurveda as the major subject, with a minimum of 50% of the total credits earned in Shukla Yajurveda at the Bachelor's programme with an aggregate of at least 50% marks or equivalent CGPA.

For Non-NEP Graduates

Shastri / Shastri (Honours) in Shukla Yajurveda with a minimum aggregate of 50% marks or an equivalent CGPA.

Duration: 2 YEARS (4 Semesters)

Program Type: General Program

CUET NTA Paper Code for Admission: **ACQP21**

S.No.	Preference Choices/Location	BHU(C1)						NON BHU(C2)						Ward	Fee (Rs) / Semester
		UR	SC	ST	EWS	OBC	PwBD	UR	SC	ST	EWS	OBC	PwBD		
1	Department of Veda	2	1	0	1	1	0	5	1	1	1	3	1	2	1000
2	Department of Veda (Paid Fee Course)	0	0	0	0	0	0	1	0	0	0	1	0	0	2500

2. (PG0282) ACHARYA IN KRISHNA YAJURVEDA

Eligibility:

For NEP-based Graduates

Shastri (Honours) in Krishna Yajurveda as the major subject, with a minimum of 50% of the total credits earned in Krishna Yajurveda at the Bachelor's programme with an aggregate of at least 50% marks or equivalent CGPA.

For Non-NEP Graduates

Shastri / Shastri (Honours) in Krishna Yajurveda with a minimum aggregate of 50% marks or an equivalent CGPA.

Duration: 2 YEARS (4 Semesters)

Program Type: General Program

CUET NTA Paper Code for Admission: **ACQP13**

S.No.	Preference Choices/Location	BHU(C1)						NON BHU(C2)						Ward	Fee (Rs) / Semester
		UR	SC	ST	EWS	OBC	PwBD	UR	SC	ST	EWS	OBC	PwBD		
1	Department of Veda	1	1	0	0	1	0	4	1	1	1	2	0	1	1000
2	Department of Veda (Paid Fee Course)	0	0	0	0	0	0	1	0	0	0	1	0	0	2500

3. (PG0283) ACHARYA IN SAMVEDA

Eligibility:

For NEP-based Graduates

Shastri (Honours) in Samveda as the major subject, with a minimum of 50% of the total credits earned in Samveda at the Bachelor's programme with an aggregate of at least 50% marks or equivalent CGPA.

For Non-NEP Graduates

Shastri / Shastri (Honours) in Samveda with a minimum aggregate of 50% marks or an equivalent CGPA.

Duration: 2 YEARS (4 Semesters)

Program Type: General Program

CUET NTA Paper Code for Admission: ACQP20

S.No.	Preference Choices/Location	BHU(C1)						NON BHU(C2)						Ward	Fee (Rs) / Semester
		UR	SC	ST	EWS	OBC	PwBD	UR	SC	ST	EWS	OBC	PwBD		
1	Department of Veda	1	1	0	0	1	0	3	1	1	1	2	0	1	1000
2	Department of Veda (Paid Fee Course)	0	0	0	0	0	0	1	0	0	0	1	0	0	2500

4. (PG0284) ACHARYA IN RIGVEDA**Eligibility:****For NEP-based Graduates**

Shastri (Honours) in Rigveda as the major subject, with a minimum of 50% of the total credits earned in Rigveda at the Bachelor's programme with an aggregate of at least 50% marks or equivalent CGPA.

For Non-NEP Graduates

Shastri / Shastri (Honours) in Rigveda with a minimum aggregate of 50% marks or an equivalent CGPA.

Duration: 2 YEARS (4 Semesters)

Program Type: General Program

CUET NTA Paper Code for Admission: ACQP17

S.No.	Preference Choices/Location	BHU(C1)						NON BHU(C2)						Ward	Fee (Rs) / Semester
		UR	SC	ST	EWS	OBC	PwBD	UR	SC	ST	EWS	OBC	PwBD		
1	Department of Veda	1	1	0	0	1	0	3	1	1	1	2	0	1	1000
2	Department of Veda (Paid Fee Course)	0	0	0	0	0	0	1	0	0	0	1	0	0	2500

8.8 DEPARTMENT OF VYAKARNA**1. (PG0285) ACHARYA IN VYAKARNA****Eligibility:****For NEP-based Graduates**

Shastri (Honours) in Vyakarna as the major subject, with a minimum of 50% of the total credits earned in Vyakarana at the Bachelor's programme with an aggregate of at least 50% marks or equivalent CGPA.

For Non-NEP Graduates

Shastri / Shastri (Honours) in Vyakarna with a minimum aggregate of 50% marks or an equivalent CGPA.

Duration: 2 YEARS (4 Semesters)

Program Type: General Program

CUET NTA Paper Code for Admission: ACQP25

S.No.	Preference Choices / Location	BHU(C1)						NON BHU(C2)						Ward	Fee (Rs) / Semester
		UR	SC	ST	EWS	OBC	PwBD	UR	SC	ST	EWS	OBC	PwBD		
1	Department of Vyakaran	6	2	1	2	4	1	19	7	4	4	13	2	9	1000
2	Department of Vyakaran (Paid Fee Course)	0	0	0	0	0	0	4	1	1	1	2	0	0	2500

SECTION -9

FACULTY OF SOCIAL SCIENCE



The Faculty of Social Sciences at Banaras Hindu University, one of the oldest and most distinguished centres of learning, has a long tradition of strengthening the academic foundation of the University. Established in 1971, following its separation from the Faculty of Arts (formerly Central Hindu College), the Faculty consists of five departments: Economics, History, Political Science, Psychology, and Sociology. It also includes five specialized centres: the Malviya Centre for Peace Research, Centre for Nepal Studies, Integrated Rural Development Centre, Centre for Women's Studies and Development, and the Centre for Social Exclusion and Discrimination. Additionally, the Faculty hosts two prestigious academic chairs: the Dr. B.R. Ambedkar Chair and the recently established Pt. Deen Dayal Upadhyay Chair.

Over the years, the Faculty has trained numerous scholars and researchers, both national and international, whose contributions are recognized and acclaimed globally. In addition to undergraduate and postgraduate education, the Faculty is renowned for its rigorous doctoral research programs. Alongside its core disciplines in the social sciences, the Faculty emphasizes interdisciplinary and transdisciplinary research. It offers a wide range of academic programs, including Bachelor of Arts (B.A.), Master of Arts (M.A.), Post-Graduate Diplomas, and Ph.D. degrees. Known for its exceptional academic environment, the Faculty is equally committed to student-centered initiatives and extracurricular activities, fostering the holistic development of its students.

The Faculty of Social Sciences at Banaras Hindu University (BHU) has been at the forefront of academic excellence since its establishment. In the academic year 2023-24, the Faculty continued to uphold its legacy through an array of notable achievements in research, faculty contributions, student-centric activities, and outreach programs.

9.1 DEPARTMENT OF ECONOMICS

1. (PG0466) MASTER OF ARTS IN ECONOMICS

Eligibility:

Bachelor of Science/Bachelor of Arts/Bachelor of Technology (B.Tech.) degree /B.Com. in any subject securing a minimum aggregate of 50% marks with understanding of Substantial Knowledge of Mathematics and Statistics.

Duration: 02 YEARS (04 Semesters)

Program Type: General Program

CUET NTA Paper Code for Admission: COQP10

S. No	Preference Choices/Location	BHU (C1)						Non-BHU (C2)						Ward	Fee (Rs)
		UR	SC	ST	EWS	OBC	PwBD	UR	SC	ST	EWS	OBC	PwBD		
1	Department of Economics	10	4	2	3	7	1	29	10	5	7	19	4	14	1500
2	Department of Economics (Paid Fee Course)	0	0	0	0	0	0	6	2	1	1	4	0	0	9000
3	Vasanta College for Women	4	1	1	1	3	1	11	4	2	3	7	1	6	12200
4	Vasanta College for Women (Paid Fee Course)	0	0	0	0	0	0	2	1	0	1	2	0	0	27200
5	D.A.V Post Graduate College	4	1	1	1	3	1	11	4	2	3	7	1	6	6760
6	D.A.V Post Graduate College (Paid Fee Course)	0	0	0	0	0	0	2	1	0	1	2	0	0	21760
7	Arya Mahila PG College	4	1	1	1	3	1	11	4	2	3	7	1	6	12800
8	Arya Mahila PG College (Paid Fee Course)	0	0	0	0	0	0	2	1	0	1	2	0	0	27800
9	Vasant Kanya Mahavidyalaya	4	1	1	1	3	1	11	4	2	3	7	1	6	10600
10	Vasant Kanya Mahavidyalaya (Paid Fee Course)	0	0	0	0	0	0	2	1	0	1	2	0	0	25600

Note: The fee amount mentioned against Departments (DMC)/MMV/RGSC is per semester basis, whereas fee amount mentioned against the colleges (AMPG, DAV, VCW and VKM) is per annum basis (likely to be revised).

2. (PG0709S) MASTER OF ARTS IN ECONOMICS (ENERGY ECONOMICS)

Eligibility:

For NEP-based Graduates

Bachelor of Arts (Honours) in Economics as the major subject, with a minimum of 50% of the total credits earned in Economics at the Bachelor's programme with an aggregate of at least 50% marks or equivalent CGPA. **OR** Bachelor of Commerce (Honours) with a minimum of 50% of the total credits earned in Commerce at the Bachelor's programme with an aggregate of at least 50% marks or equivalent CGPA. **OR** Bachelor of Science (Honours) in any Science discipline with a minimum of 50% of the total credits earned in any Science subject taken as major at the Bachelor's programme with an aggregate of at least 50% marks or equivalent CGPA.

For Non-NEP Graduates

Bachelor of Arts (Honours) / Bachelor of Arts in Economics with a minimum aggregate of 50% marks or an equivalent CGPA. **OR** Bachelor of Commerce (Honours)/ Bachelor of Commerce with a minimum aggregate of 50% marks or an equivalent CGPA. **OR** Bachelor of Science / Bachelor of Technology /MBA, securing a minimum aggregate of 50% marks or an equivalent CGPA.

Note: In addition to the above the candidates must have minimum 50% marks in Mathematics/ Statistics/ Business Mathematics/ Physics as one of the papers/subjects at Intermediate/Graduation level.

Duration: 02 YEARS (04 Semesters)

Program Type: Special Program

CUET NTA Paper Code for Admission: COQP10

S.No.	Preference Choices/Location	BHU(C1)						NON-BHU(C2)						Ward	Fee (Rs) / Semester
		UR	SC	ST	EWS	OBC	PwBD	UR	SC	ST	EWS	OBC	PwBD		
1	Department of Economics (Special Fee Course)	0	0	0	0	0	0	25	9	5	6	17	3	9	31500

9.2 DEPARTMENT OF HISTORY

1 (PG0460) MASTER OF ARTS IN HISTORY

Eligibility:

Bachelor Degree or equivalent in any discipline securing a minimum aggregate of 50% marks.

Duration: 02 YEARS (04 Semesters)

Program Type: General Program

CUET NTA Paper Code for Admission: HUQP09

S.No.	Preference Choice/Location	BHU(C1)						NON-BHU(C2)						Ward	Fee (Rs)
		UR	SC	ST	EWS	OBC	PwBD	UR	SC	ST	EWS	OBC	PwBD		
1	Department of History	10	4	2	3	7	1	29	10	5	7	19	4	14	1500
2	Department of History (Paid Fee Course)	0	0	0	0	0	0	6	2	1	1	4	0	0	9000
3	Vasanta College for Women	4	1	1	1	3	1	11	4	2	3	7	1	6	12200
4	Vasanta College for Women (Paid Fee Course)	0	0	0	0	0	0	2	1	0	1	2	0	0	27200
5	D.A.V Post Graduate College	4	1	1	1	3	1	11	4	2	3	7	1	6	6760
6	D.A.V Post Graduate College (Paid Fee Course)	0	0	0	0	0	0	2	1	0	1	2	0	0	21760
7	Arya Mahila PG College	4	2	1	1	3	1	10	4	2	3	7	1	6	12800
8	Arya Mahila PG College (Paid Fee Course)	0	0	0	0	0	0	2	1	0	1	2	0	0	27800
9	Vasant Kanya Mahavidyalaya	4	1	1	1	3	1	11	4	2	3	7	1	6	10600
10	Vasant Kanya Mahavidyalaya (Paid Fee Course)	0	0	0	0	0	0	2	1	0	1	2	0	0	25600

Note: The fee amount mentioned against Departments (DMC)/MMV/RGSC is per semester basis, whereas fee amount mentioned against the colleges (AMPG, DAV, VCW and VKM) is per annum basis (likely to be revised).

2 (PG0714S) MASTER OF ARTS IN HERITAGE MANAGEMENT

Eligibility:

Bachelor Degree or equivalent in any discipline securing a minimum aggregate of 50% marks.

Duration: 02 YEARS (04 Semesters)

Program Type: Special Program

CUET NTA Paper Code for Admission: COQP11

S.No.	Preference Choices/Location	BHU(C1)						NON-BHU(C2)						Ward	Fee (Rs) / Semester
		UR	SC	ST	EWS	OBC	PwBD	UR	SC	ST	EWS	OBC	PwBD		
1	Department of History (Special Fee Course)	0	0	0	0	0	0	25	9	5	6	17	3	9	21500

3 (PG0725S) MASTER OF ARTS IN ARCHIVAL STUDIES AND MANAGEMENT

Eligibility:

Bachelor Degree or equivalent in any discipline securing a minimum aggregate of 50% marks.

Duration: 02 YEARS (04 Semesters)

Program Type: Special Program

CUET NTA Paper Code for Admission: COQP11

S.No.	Preference Choices/Location	BHU(C1)						NON-BHU(C2)						Ward	Fee (Rs) / Semester
		UR	SC	ST	EWS	OBC	PwBD	UR	SC	ST	EWS	OBC	PwBD		
1	Department of History (Special Fee Course)	0	0	0	0	0	0	18	7	3	5	12	2	7	26500

9.3 DEPARTMENT OF POLITICAL SCIENCE

1. (PG0461) MASTER OF ARTS IN POLITICAL SCIENCE

Eligibility:

For NEP-based Graduates

Bachelor of Arts (Honours) in Political Science as the major subject, with a minimum of 50% of the total credits earned in Political Science at the Bachelor's programme with an aggregate of at least 50% marks or equivalent CGPA.

For Non-NEP Graduates

Bachelor of Arts (Honours) in Political Science or studied Political Science in all the semesters/ years of Bachelor of Arts degree with a minimum aggregate of 50% marks or an equivalent CGPA.

Duration: 02 YEARS (04 Semesters)

Program Type: General Program

CUET NTA Paper Code for Admission: HUQP18

S. No	Preference Choices/Location	BHU(C1)						NON BHU(C2)						Ward	Fee (Rs)
		UR	SC	ST	EWS	OBC	PwBD	UR	SC	ST	EWS	OBC	PwBD		
1	Department of Political Science	10	4	2	3	7	1	29	10	5	7	19	4	14	1500
2	Department of Political Science (Paid Fee Course)	0	0	0	0	0	0	6	2	1	1	4	0	0	9000
3	Vasanta College for Women	4	1	1	1	3	1	11	4	2	3	7	1	6	12200
4	Vasanta College for Women (Paid Fee Course)	0	0	0	0	0	0	2	1	0	1	2	0	0	27200
5	D.A.V Post Graduate College	4	1	1	1	3	1	11	4	2	3	7	1	6	6760
6	D.A.V Post Graduate College (Paid Fee Course)	0	0	0	0	0	0	2	1	0	1	2	0	0	21760
7	Arya Mahila PG College	4	2	1	1	3	1	10	4	2	3	7	1	6	12800
8	Arya Mahila PG College (Paid Fee Course)	0	0	0	0	0	0	2	1	0	1	2	0	0	27800
9	Vasant Kanya Mahavidyalaya	4	1	1	1	3	1	11	4	2	3	7	1	6	10600
10	Vasant Kanya Mahavidyalaya (Paid Fee Course)	0	0	0	0	0	0	2	1	0	1	2	0	0	25600

Note: The fee amount mentioned against Departments (DMC)/MMV/RGSC is per semester basis, whereas fee amount mentioned against the colleges (AMPG, DAV, VCW and VKM) is per annum basis (likely to be revised).

2. (PG0464S) MASTER OF ARTS IN PUBLIC ADMINISTRATION

Eligibility:

Bachelor Degree or equivalent in any discipline securing a minimum aggregate of 50% marks.

Duration: 02 YEARS (04 Semesters)

Program Type: Special Program

CUET NTA Paper Code for Admission: **COQP11**

S.No.	Preference Choices/Location	BHU(C1)						NON-BHU(C2)						Ward	Fee (Rs) / Semester
		UR	SC	ST	EWS	OBC	PwBD	UR	SC	ST	EWS	OBC	PwBD		
1	Department of Political Science (Special Fee Course)	0	0	0	0	0	0	19	7	3	5	13	2	7	9000

9.4 DEPARTMENT OF PSYCHOLOGY

1. (PG0497) MASTER OF ARTS/SCIENCE IN PSYCHOLOGY

Eligibility:

For the Master of Science in Psychology

For NEP-based Graduates

Bachelor of Science (Honours) in Psychology as the major subject, with a minimum of 50% of the total credits earned in Psychology at the Bachelor's programme with an aggregate of at least 50% marks or equivalent CGPA.

For Non-NEP Graduates

Bachelor of Science (Honours) in Psychology or studied Psychology in all the semesters/ years of Bachelor of Science degree with a minimum aggregate of 50% marks or an equivalent CGPA.

For the Master of Arts in Psychology

For NEP-based Graduates

Bachelor of Arts (Honours) in Psychology as the major subject, with a minimum of 50% of the total credits earned in Psychology at the Bachelor's programme with an aggregate of at least 50% marks or equivalent CGPA.

For Non-NEP Graduates

Bachelor of Arts (Honours) in Psychology or studied Psychology in all the semesters/ years of Bachelor of Arts degree with a minimum aggregate of 50% marks or an equivalent CGPA.

Duration: 02 YEARS (04 Semesters)

Program Type: General Program

CUET NTA Paper Code for Admission: **HUQP20**

S.No.	Preference Choices/Location	BHU(C1)						NON BHU(C2)						Ward	Fee (Rs)
		UR	SC	ST	EWS	OBC	PwBD	UR	SC	ST	EWS	OBC	PwBD		
1	Department of Psychology	7	3	1	2	4	1	19	7	4	4	13	2	10	1500
2	Department of Psychology (Paid Fee Course)	0	0	0	0	0	0	4	1	1	1	3	0	0	9000
3	Vasanta College for Women	4	1	1	1	3	1	11	4	2	3	7	1	6	13200
4	Vasanta College for Women (Paid Fee Course)	0	0	0	0	0	0	2	1	0	1	2	0	0	28200

5	D.A.V Post Graduate College	4	1	1	1	3	1	11	4	2	3	7	1	6	7060
6	D.A.V Post Graduate College (Paid Fee Course)	0	0	0	0	0	0	2	1	0	1	2	0	0	22060
7	Arya Mahila PG College	4	2	1	1	3	1	10	4	2	3	7	1	6	12800
8	Arya Mahila PG College (Paid Fee Course)	0	0	0	0	0	0	2	1	0	1	2	0	0	27800
9	Vasant Kanya Mahavidyalaya	4	1	1	1	3	1	11	4	2	3	7	1	6	11400
10	Vasant Kanya Mahavidyalaya (Paid Fee Course)	0	0	0	0	0	0	2	1	0	1	2	0	0	31400

Note: The fee amount mentioned against Departments (DMC)/MMV/RGSC is per semester basis, whereas fee amount mentioned against the colleges (AMPG, DAV, VCW and VKM) is per annum basis (likely to be revised).

2. (PG0722) MASTER OF SCIENCE IN PSYCHOLOGY [For non-Psychology Graduates (Engineering, Medical and Science)]

Eligibility:

Bachelor Degree in Engineering / Medical/ Science securing a minimum aggregate of 50% marks.

Non-Psychology: Candidates having graduate degree in Science, Engineering & Technology and Medical Sciences without having studied Psychology at the graduate level.

Note:

There will be common entrance tests for Psychology and Non-Psychology streams of candidates for admission to M.A. in Psychology. Candidates desirous to seek admission in M.A./M.Sc. Psychology who have not studied Psychology at the UG level (having graduate degrees in Science, Engineering & Technology and Medical Sciences) should fill their subject code, accordingly.

Duration: 02 YEARS (04 Semesters)

Program Type: General Program

CUET NTA Paper Code for Admission: HUQP20

S.No.	Preference Choices/Location	BHU(C1)						NON-BHU(C2)						Ward	Fee (Rs) / Semester
		UR	SC	ST	EWS	OBC	PwBD	UR	SC	ST	EWS	OBC	PwBD		
1	Department of Psychology	1	0	0	0	1	0	2	1	0	1	1	0	1	1500
2	Department of Psychology (Paid Fee Course)	0	0	0	0	0	0	1	0	0	0	0	0	0	9000

2 (PG0465S) MASTER OF PERSONNEL MANAGEMENT AND INDUSTRIAL RELATIONS (MPMIR)

For the admission in the Master of Personnel Management and Industrial Relations (MPMIR) program the candidate in addition to appearing at the CUET for specified examination/test shall also be required to appear at the Group Discussion (GD) & Personal Interview (PI) Examination. The final merit for admission in such courses shall be prepared based on the marks obtained in CUET and GD & PI, Examination.

These exams will be conducted at respective departments/ University at Varanasi. The eligible candidates based on their CUET score shall be sent call letters for appearing in these tests by the Program Convener / Head of the concerned Department.

Admission to this program will be on the basis of a composite merit comprising of marks in the CUET, group discussion and interview (combined weightage for group discussion and interview shall be 20% of the total marks of the written test).

1. In these courses marks obtained/rank in the CUET would not be disclosed till the GD and PI components are over. The University will declare a list of shortlisted candidates in each category who qualify for the GD and PI components without disclosing their test scores. The short-listing of candidates would be done in order of merit in the CUET.
2. The number of candidates, in order of the merit, to be called for GD & PI shall be decided by the concerned Admission Committee of the BHU.

Eligibility:

Bachelor Degree or equivalent in any discipline securing a minimum aggregate of 50% marks.

Duration: 02 YEARS (04 Semesters)

Program Type: Special Program

CUET NTA Paper Code for Admission: COQP11

S.No.	Preference Choices/Location	BHU(C1)						NON-BHU(C2)						Ward	Fee (Rs) / Semester
		UR	SC	ST	EWS	OBC	PwBD	UR	SC	ST	EWS	OBC	PwBD		
1	Department of Psychology (Special Fee Course)	0	0	0	0	0	0	24	9	4	6	16	3	9	31500

9.5 DEPARTMENT OF SOCIOLOGY

1. (PG0462) MASTER OF ARTS IN SOCIOLOGY

Eligibility:

Bachelor Degree or equivalent in any discipline securing a minimum aggregate of 50% marks.

Duration: 02 YEARS (04 Semesters)

Program Type: General Program

CUET NTA Paper Code for Admission: HUQP22

S.No.	Preference Choices/Location	BHU(C1)						NON BHU(C2)						Ward	Fee (Rs)
		UR	SC	ST	EWS	OBC	PwBD	UR	SC	ST	EWS	OBC	PwBD		
1	Department of Sociology	10	4	2	3	7	1	29	10	5	7	19	4	14	1500
2	Department of Sociology (Paid Fee Course)	0	0	0	0	0	0	6	2	1	1	4	0	0	9000
3	Vasanta College for Women	4	1	1	1	3	1	11	4	2	3	7	1	6	12200
4	Vasanta College for Women (Paid Fee Course)	0	0	0	0	0	0	2	1	0	1	2	0	0	27200
5	D.A.V Post Graduate College	4	1	1	1	3	1	11	4	2	3	7	1	6	6760
6	D.A.V Post Graduate College (Paid Fee Course)	0	0	0	0	0	0	2	1	0	1	2	0	0	21760
7	Arya Mahila PG College	4	2	1	1	3	1	10	4	2	3	7	1	6	12800
8	Arya Mahila PG College (Paid Fee Course)	0	0	0	0	0	0	2	1	0	1	2	0	0	27800
9	Vasant Kanya Mahavidyalaya	4	1	1	1	3	1	11	4	2	3	7	1	6	10600
10	Vasant Kanya Mahavidyalaya (Paid Fee Course)	0	0	0	0	0	0	2	1	0	1	2	0	0	25600

Note: The fee amount mentioned against Departments (DMC)/MMV/RGSC is per semester basis, whereas fee amount mentioned against the colleges (AMPG, DAV, VCW and VKM) is per annum basis (likely to be revised).

2 (PG0463S) MASTER OF ARTS IN SOCIAL WORK

For the admission in the Master of Arts in Social Works program the candidate in addition to appearing at the CUET for specified examination/test shall also be required to appear at the Group Discussion (GD) & Personal Interview (PI) OR Practical Tests OR Physical Fitness Examination. The final merit for admission in such courses shall be prepared based on the marks obtained in CUET and GD & PI Examination.

1. These exams will be conducted at respective departments/ University at Varanasi. The eligible candidates based on their CUET score shall be sent call letters for appearing in these tests by the Program Convener / Head of the concerned Department.
2. Admission to this program will be on the basis of a composite merit comprising of marks in the CUET, group discussion and interview (combined weightage for group discussion and interview shall be 20% of the total marks of the written test).
3. In these courses marks obtained/rank in the CUET would not be disclosed till the GD and PI components are over. The University will declare a list of shortlisted candidates in each category who qualify for the GD and PI components without disclosing their test scores. The short-listing of candidates would be done in order of merit in the CUET.
4. The number of candidates, in order of the merit, to be called for GD & PI shall be decided by the concerned Admission Committee of the BHU.

Eligibility:

Bachelor Degree or equivalent in any discipline securing a minimum aggregate of 50% marks.

Duration: 02 YEARS (04 Semesters)

Program Type: Special Program

CUET NTA Paper Code for Admission: **COQP11**

S.No.	Preference Choices/Location	BHU(C1)						NON BHU(C2)						Ward	Fee (Rs) / Semester
		UR	SC	ST	EWS	OBC	PwBD	UR	SC	ST	EWS	OBC	PwBD		
1	Department of Sociology (Special Fee Course)	0	0	0	0	0	0	24	9	4	6	16	3	9	16500

3 (PG0707S) MASTER OF ARTS IN ANTHROPOLOGY

Eligibility:

Bachelor Degree or equivalent in any discipline securing a minimum aggregate of 50% marks.

Three seats for sponsored candidates from the Government, Public Bodies and Institutions, industrial Concerns, Other Public Organizations, Members of the staff of any recognized University including BHU, Deemed Universities, Autonomous Institutions and Colleges and another 3(Three) seats are under the foreign national category.

Duration: 02 YEARS (04 Semesters)

Program Type: Special Program

CUET NTA Paper Code for Admission: **COQP11**

S.No.	Preference Choices/Location	BHU(C1)						NON-BHU(C2)						Ward	Fee (Rs) / Semester
		UR	SC	ST	EWS	OBC	PwBD	UR	SC	ST	EWS	OBC	PwBD		
1	Department of Sociology (Special Fee Course)	0	0	0	0	0	0	16	5	3	4	9	2	6	31500

4 (PG0724S) MASTERS OF ARTS IN GENDER STUDIES

Eligibility:

Bachelor Degree or equivalent in any discipline securing a minimum aggregate of 50% marks.

Duration: 02 YEARS (04 Semesters)

Program Type: Special Program**CUET NTA Paper Code for Admission: COQP11**

S.No.	Preference Choices/Location	BHU(C1)						NON-BHU(C2)						Ward	Fee (Rs) / Semester
		UR	SC	ST	EWS	OBC	PwBD	UR	SC	ST	EWS	OBC	PwBD		
1	Department of Sociology (Special Fee Course)	0	0	0	0	0	0	14	5	3	4	9	2	5	26500

9.6 MALAVIYA CENTRE FOR PEACE RESEARCH**1 (PG0467S) MASTER OF ARTS IN CONFLICT MANAGEMENT AND DEVELOPMENT**

For the admission in the Master of Arts in Conflict Management and Development program the candidate in addition to appearing at the CUET for specified examination/test shall also be required to appear at the Group Discussion (GD) & Personal Interview (PI) Examination. The final merit for admission in such courses shall be prepared based on the marks obtained in CUET and GD & PI Examination.

These exams will be conducted at respective departments/ University at Varanasi. The eligible candidates based on their CUET score shall be sent call letters for appearing in these tests by the Program Convener / Head of the concerned Department.

1. Admission to this program will be on the basis of a composite merit comprising of marks in the CUET, group discussion and interview (combined weightage for group discussion and interview shall be 20% of the total marks of the written test).
2. In these courses marks obtained/rank in the CUET would not be disclosed till the GD and PI components are over. The University will declare a list of shortlisted candidates in each category who qualify for the GD and PI components without disclosing their test scores. The short-listing of candidates would be done in order of merit in the CUET.
3. The number of candidates, in order of the merit, to be called for GD & PI shall be decided by the concerned Admission Committee of the BHU.

Eligibility:

Bachelor Degree or equivalent in any discipline securing a minimum aggregate of 50% marks.

Duration: 02 Years (04 Semesters)

Program Type: Special Program

CUET NTA Paper Code for Admission: COQP11

S.No.	Preference Choices/Location	BHU(C1)						NON-BHU(C2)						Ward	Fee (Rs) / Semester
		UR	SC	ST	EWS	OBC	PwBD	UR	SC	ST	EWS	OBC	PwBD		
1	Malaviya Centre for Peace Research (Special Fee Course)	0	0	0	0	0	0	24	9	4	6	16	3	9	9000

9.7 CENTER FOR INTEGRATED RURAL DEVELOPMENT

1 (PG0703S) MASTERS OF ARTS IN INTEGRATED RURAL DEVELOPMENT AND MANAGEMENT

Eligibility:

Bachelor Degree or equivalent in any discipline securing a minimum aggregate of 50% marks.

Duration: 02 YEARS (04 Semesters)

Program Type: Special Program

CUET NTA Paper Code for Admission: **COQP11**

S.No.	Preference Choices/Location	BHU(C1)						NON-BHU(C2)						Ward	Fee (Rs) / Semester
		UR	SC	ST	EWS	OBC	PwBD	UR	SC	ST	EWS	OBC	PwBD		
1	Center for Integrated Rural Development (Special Fee Course)	0	0	0	0	0	0	16	6	3	4	11	2	6	16500

9.8 CENTER FOR THE STUDY OF SOCIAL INCLUSION

1 (PG0708S) MASTER OF ARTS IN SOCIAL EXCLUSION AND INCLUSIVE POLICY

Eligibility:

Bachelor Degree or equivalent in any discipline securing a minimum aggregate of 50% marks.

Duration: 02 YEARS (04 Semesters)

Program Type: Special Program

CUET NTA Paper Code for Admission: **COQP11**

S.No.	Preference Choices/Location	BHU(C1)						NON-BHU(C2)						Ward	Fee (Rs) / Semester
		UR	SC	ST	EWS	OBC	PwBD	UR	SC	ST	EWS	OBC	PwBD		
1	Center for Social Exclusion & IP (Special Fee Course)	0	0	0	0	0	0	10	4	2	2	7	1	4	9000

SECTION 10

FACULTY OF VISUAL ARTS



The Faculty of Visual Arts, established in 1950 at Banaras Hindu University, stands as a distinguished institution renowned for its contributions to the field of art education in India. Comprising three departments and three specialized sections, the Faculty offers a comprehensive range of academic programs, including Bachelor of Fine Arts (BFA), Master of Fine Arts (MFA), and doctoral (Ph.D.) degrees in Fine Arts. These programs provide specialized training in Applied Art, Painting, Textile Design, Plastic Art (Sculpture), and Pottery Ceramics. Additionally, the Faculty offers Diploma and Certificate courses, with durations of one year, six months, and two months, catering to a diverse set of learners and artistic disciplines.

A balanced integration of theory and practice defines the curriculum of the Faculty. Essential theoretical subjects, particularly in the History of Visual Arts and Design, complement the practical focus of both BFA and MFA programs, enriching students' understanding of artistic traditions and contemporary practices. The Faculty boasts two state-of-the-art exhibition galleries, which host curated shows from renowned artists, emerging talents, and students from across India, providing a dynamic platform for artistic expression and cultural dialogue.

Attracting students from all over India and abroad, the Faculty of Visual Arts serves as a vibrant hub for creative minds. Its alumni go on to forge successful careers in various artistic professions, excelling as professional freelancers, educators, and industry leaders both within India and on the international stage. The legacy of the Faculty continues to thrive, making it a beacon of excellence in the visual arts education landscape.

The Faculty of Visual Arts at Banaras Hindu University has had a remarkable academic year (2023-24), characterized by numerous achievements in research, artistic exhibitions, collaborations, and student-focused activities. This report outlines these accomplishments and provides a detailed analysis of the department's contribution to the academic and creative fields.

MASTER OF FINE ARTS

Admission in Master of Fine Arts in (i) Painting, (ii) Applied Arts, (iii) Plastic Arts, (iv) Pottery & Ceramics, (v) Textile Design having CUET and Practical Examination as assessment components of entrance examination.

1. For admission to the above Masters in Fine Arts (MFA) courses, a candidate would be required to appear in CUET and Practical Test. The practical test would include *Portfolio and Original Work presentation (Panel Evaluation consisting of External and Internal for 200 marks) and interview (Panel Evaluation consisting of External and Internal for 200 marks) by a committee to be constituted by the BHU. The Practical Test shall be of 400 marks. A candidate will be considered to have appeared in the Common University Entrance Test conducted by the NTA for any of the above MFA course only if he/ she has appeared in the Theory (CUET) as well as in Practical Test.
2. No Scrutiny/Re-evaluation of Answer sheet of practical test will be done at any stage.
3. *Portfolio review and interview: The candidates who have secured more than the prescribed cut-off marks limit in Theory Paper will be required to submit: A digital Portfolio of 8-10 image of the subject concerned (Applied Art, Painting, Plastic Art, Pottery Ceramic and Textile Design); Artwork (A-4 Size, PDF Format, executed during the course of BFA duly verified and authenticated by the Head of the Department of the candidate's department. Each image in the portfolio should include the candidates Entrance Exam Roll No., Title, Year made in, Medium and Size/Dimension in cm.
4. Candidates numbering Seven times the intake for MFA courses course in each category drawn on the basis of merit of Entrance test conducted by NTA will be called to appear in the Practical Test at Varanasi Centre only. In these courses marks obtained/rank in the Entrance Test (CUET) would not be disclosed till the Practical Test component is over. University will declare a list of shortlisted candidates in each category who qualify for the Practical Test without disclosing their test scores.
5. During the Practical Examinations, the shortlisted candidates will be required to submit their portfolio and three original works, attested by their Institution/Department, to the concerned departments of the Faculty of Visual Arts.
6. In case of doubt on the submitted portfolio and three original works by the applicant, a skill test may be taken by the panel of experts during the practical examination.
7. Appearance in both Theory and Practical (Portfolio and Original Work Examinations) is mandatory in order to be eligible for consideration for admission.
8. For MFA, minimum qualifying marks for theory paper will be 35% and in the practical minimum qualifying marks will be 45%. The University reserves the right to modify the above minimum qualifying marks. If the University decides to lower down the minimum qualifying marks of 35% prescribed for theory component (CBT) of MPA course, then the merit will be computed as follows:
 - (i) Firstly those candidates will be put in the merit list according to their combined marks in theory (CBT) and practical tests who have secured the minimum qualifying marks in the theory as well as practical;
 - (ii) After that those candidates will be put in the merit list on the basis of their combined marks in theory (CBT) and practical tests who have obtained the minimum qualifying marks in the practical test but could not get minimum qualifying marks in theory.

In case of MFA, the above procedure will be applicable for candidates of all categories. Further, a candidate will be considered deemed appeared in the CUET PG conducted by NTA who appeared in the Theory as well as Practical(s).

10.1 DEPARTMENT OF APPLIED ARTS

1 (PG0361) MASTER OF FINE ARTS IN APPLIED ARTS

Eligibility:

For NEP-based Graduates

Bachelor of Fine Arts (Honours) in Applied Arts as the major subject, with a minimum of 50% of the total credits earned in Applied Arts at the Bachelor's programme with an aggregate of at least 50% marks or equivalent CGPA.

For Non-NEP Graduates

Bachelor of Fine Arts /Bachelor of Fine Arts (Honours) in Applied Arts with a minimum aggregate of 50% marks or an equivalent CGPA.

NOTE: Admission to this program will be on the basis of a composite merit comprising of marks in the CUET, and practical examination conducted at BHU.

Duration: 02 YEARS (04 Semesters)

Program Type: Professional Program

CUET NTA Paper Code for Admission: HUQP03

S.No.	Preference Choices/Location	BHU(C1)						NON BHU(C2)						Ward	Fee (Rs) / Semester
		UR	SC	ST	EWS	OBC	PwBD	UR	SC	ST	EWS	OBC	PwBD		
1	Department of Applied Arts	3	1	1	1	2	1	10	4	1	2	7	1	5	1500
2	Department of Applied Arts (Paid Fee Course)	0	0	0	0	0	0	2	1	0	1	1	0	0	51500

10.2 DEPARTMENT OF PAINTING

1 (PG0360) MASTER OF FINE ARTS IN PAINTING

Eligibility:

For NEP-based Graduates

Bachelor of Fine Arts (Honours) in Painting as the major subject, with a minimum of 50% of the total credits earned in Painting at the Bachelor's programme with an aggregate of at least 50% marks or equivalent CGPA.

For Non-NEP Graduates

Bachelor of Fine Arts /Bachelor of Fine Arts (Honours) in Painting with a minimum aggregate of 50% marks or an equivalent CGPA.

NOTE: Admission to this program will be on the basis of a composite merit comprising of marks in the CUET, and practical examination conducted at BHU.

Duration: 02 YEARS (04 Semesters)

Program Type: Professional Program

CUET NTA Paper Code for Admission: HUQP15

S.No.	Preference Choices/Location	BHU(C1)						NON BHU(C2)						Ward	Fee (Rs) / Semester
		UR	SC	ST	EWS	OBC	PwBD	UR	SC	ST	EWS	OBC	PwBD		
1	Department of Painting	3	1	1	1	2	0	8	3	1	2	5	1	4	1500
2	Department of Painting (Paid Fee Course)	0	0	0	0	0	0	2	1	0	0	1	0	0	51500

2 (PG0364) MASTER OF FINE ARTS IN TEXTILE DESIGN

Eligibility:

For NEP-based Graduates

Bachelor of Fine Arts (Honours) in Textile Design as the major subject, with a minimum of 50% of the total credits earned in Textile Design at the Bachelor's programme with an aggregate of at least 50% marks or equivalent CGPA.

For Non-NEP Graduates

Bachelor of Fine Arts/Bachelor of Fine Arts (Honours) in Textile Design Arts with a minimum aggregate of 50% marks or an equivalent CGPA.

NOTE: Admission to this program will be on the basis of a composite merit comprising of marks in the CUET, and practical examination conducted at BHU.

Duration: 02 YEARS (04 Semesters)

Program Type: Professional Program

CUET NTA Paper Code for Admission: HUQP23

S.No.	Preference Choices/Location	BHU(C1)						NON BHU(C2)						Ward	Fee (Rs) / Semester
		UR	SC	ST	EWS	OBC	PwBD	UR	SC	ST	EWS	OBC	PwBD		
1	Department of Applied Arts	1	0	0	0	1	0	2	1	0	1	1	0	1	1500
2	Department of Applied Arts (Paid Fee Course)	0	0	0	0	0	0	1	0	0	0	0	0	0	51500

10.3 DEPARTMENT OF PLASTIC ARTS

1 (PG0362) MASTER OF FINE ARTS IN PLASTIC ARTS

Eligibility:

For NEP-based Graduates

Bachelor of Fine Arts (Honours) in Plastics Arts as the major subject, with a minimum of 50% of the total credits earned in Plastics Arts at the Bachelor's programme with an aggregate of at least 50% marks or equivalent CGPA.

For Non-NEP Graduates

Bachelor of Fine Arts/ Bachelor of Fine Arts (Honours) in Plastics Arts with a minimum aggregate of 50% marks or an equivalent CGPA.

NOTE: Admission to this program will be on the basis of a composite merit comprising of marks in the CUET, and practical examination conducted at BHU

Duration: 02 YEARS (04 Semesters)

Program Type: Professional Program

CUET NTA Paper Code for Admission: HUQP17

S.No.	Preference Choices/Location	BHU(C1)						NON BHU(C2)						Ward	Fee (Rs) / Semester
		UR	SC	ST	EWS	OBC	PwBD	UR	SC	ST	EWS	OBC	PwBD		
1	Department of Plastic Arts	1	1	0	1	1	0	5	1	1	1	3	1	2	1500
2	Department of Plastic Arts (Paid Fee Course)	0	0	0	0	0	0	1	0	0	0	1	0	0	51500

2 (PG0363) MASTER OF FINE ARTS IN POTTERY AND CERAMICS

Eligibility:

For NEP-based Graduates

Bachelor of Fine Arts (Honours) in Pottery and Ceramics as the major subject, with a minimum of 50% of the total credits earned in Pottery and Ceramics at the Bachelor's programme with an aggregate of at least 50% marks or equivalent CGPA.

For Non-NEP Graduates

Bachelor of Fine Arts /Bachelor of Fine Arts (Honours) in Pottery & Ceramics with a minimum aggregate of 50% marks or an equivalent CGPA.

NOTE: Admission to this program will be on the basis of a composite merit comprising of marks in the CUET, and practical examination conducted at BHU

Duration: 02 YEARS (04 Semesters)

Program Type: Professional Program

CUET NTA Paper Code for Admission: **HUQP19**

S.No.	Preference Choices/Location	BHU(C1)						NON BHU(C2)						Ward	Fee (Rs) / Semester
		UR	SC	ST	EWS	OBC	PwBD	UR	SC	ST	EWS	OBC	PwBD		
1	Department of Applied Arts	1	0	0	0	1	0	2	1	0	1	1	0	1	1500
2	Department of Applied Arts (Paid Fee Course)	0	0	0	0	0	0	1	0	0	0	0	0	0	51500

STUDENTS AMENITIES, SUPPORT & ACTIVITIES

Banaras Hindu University has a large number of boys and girls' hostel with decent facilities. The University however cannot guarantee provision of hostel to all students as the number of seeking hostel facilities is very large. Hostel allotment is done based on merit cum distance formula developed by the University. The Fees for different hostels is given below:

HOSTELS FOR STUDENTS (BOYS)

S.No	NAME OF HOSTEL	INSTT. / FAC.	NO. OF ROOMS	INTAKE CAPACITY	COMMON ROOM	STORE/ OTHERS	FEE (Rs.)
1.	Bal Gangadhar Tilak Hostel	Agriculture	198	396	1	8	4875.00
2.	S. Radha Krishnan Hostel	Agriculture	120	244	4	4	4875.00
3.	Birla "A" Hostel	Arts	130	260	3	5	4875.00
4.	Birla "B" Hostel	Arts	123	123	1	4	4875.00
5.	Birla "C" Hostel	Arts	131	262	3	2	4875.00
6.	Lal Bahadur Shastri Hostel	Arts	301	562	1	7	4875.00
7.	I.N. Gurtu Hostel	Commerce	120	250	1	1	4875.00
8.	A.B. Hostel (Kamachha)	Education	90	180	1	12	4875.00
9.	R.P. Hostel (Kamachha)	Education	51	92	1	4	4875.00
10.	Dhanwantari Hostel	IMS	211	211	1	3	4875.00
11.	Punarvasu Atreya Hostel	IMS	76	152	1	5	4875.00
12.	Ruiya Annexe Hostel	IMS	107	214	1	5	4875.00
13.	Ruiya (Medical) Hostel	IMS	82	250	2	5	4875.00
14.	Sushruta Hostel (Trauma Centre)	IMS	406	406	2	7	5375.00
15.	B.R. Ambedkar Hostel	Law	70	70	1	1	4875.00
16.	Bhagwan Das Hostel	Law	119	246	1	2	4875.00
17.	Chanakya Hostel	Law	93	186	0	5	5375.00
18.	Management Hostel	Management	60	120	1	1	4875.00
19.	Sardar Vallabh Bhai Patel Hostel	Multi Faculty	76	152	2	3	4875.00
20.	Rewa Kothi	Performing	41	54	3	0	4875.00
21.	Aravali Boys Hostel	RGSC	205	410	2	6	4875.00
22.	Himgiri Boys Hostel	RGSC	27	54	0	2	4875.00
23.	New Boys Hostel 1	RGSC	50	150	1	3	5375.00
24.	Shivalik Boys Hostel	RGSC	150	450	1	5	4875.00
25.	Vindhyachal Hostel	RGSC	150	300	1	5	4875.00
26.	Bhabha Hostel	Science	195	390	1	5	4875.00
27.	Broacha Hostel	Science	321	650	6	7	4875.00
28.	C.P.R. Aiyer Hostel	Science	127	243	1	4	4875.00
29.	Dalmia Hostel	Science	221	442	1	7	4875.00
30.	Rama Krishna Hostel	Science	125	250	1	2	4875.00
31.	A.N.D. Hostel	Social Sci.	96	192	1	5	4875.00
32.	Moona Devi Hostel	Social Sci.	112	224	2	5	5375.00
33.	Pt. Braj Nath Hostel	Social Sci.	115	186	1	1	5375.00
34.	Raja Ram Mohan Roy	Social Sci.	228	453	4	8	4875.00
35.	Ruiya Hostel (Sanskrit Block)	SVDV	76	254	1	4	4875.00
36.	Ram Kinkar Hostel	Visual Arts	16	37	1	2	4875.00
	TOTAL		4,819	9,115	56	155	

HOSTELS FOR STUDENTS (GIRLS)

S.No.	NAME OF HOSTEL	INSTT. / FAC.	NO. OF ROOMS	INTAKE CAPACITY	COMMON ROOM	STORE	FEE (Rs.)
1.	Rani Lakshmibai Hostel	Agriculture	103	206	2	0	5375.00
2.	Bhartendu Harishchandra	Arts	45	76	1	2	4875.00
3.	Florence Nightingale	IMS	35	120	2	13	4875.00
4.	Kasturba Girls Hostel	IMS	109	194	1	4	4875.00
5.	Lady Doctors Hostel	IMS	62	98	1	1	4875.00
6.	Mother Teresa Hostel (Part I & II)	IMS	40	80	1	0	4875.00
7.	Nagarjuna Girls Hostel	IMS	92	122	1	6	4875.00
8.	New PG Doctors Hostel	IMS	94	182	2	4	5375.00
9.	Sukanya Girls Hostel	IMS	35	76	2	1	4875.00
10.	Jyoti Kunj Hostel	MMV	141	282	1	13	4875.00
11.	Kirti Kunj Girls Hostel	MMV	65	240	1	1	4875.00
12.	Kundan Devi Girls Hostel	MMV	74	148	1	2	5375.00
13.	Pougi House Girls Hostel	MMV	6	22	1	3	5375.00
14.	Pragya Kunj Girls Hostel	MMV	86	172	1	2	4875.00
15.	Swasti Kunj Girls Hostel	MMV	50	200	2	1	4875.00
16.	Naveen Girls Hostel	Multi Faculty	19	108	1	1	4875.00
17.	Working Women Hostel	Multi Faculty	73	151	2	4	4875.00
18.	New Girls Hostel 1	RGSC	50	100	1	4	5375.00
19.	Nilgiri Girls Hostel	RGSC	115	284	2	5	4875.00
20.	Vindhyavasini Girls Hostel	RGSC	115	230	1	4	4875.00
21.	Gargi Hostel	Science	53	106	2	7	4875.00
22.	J C Bose Girls Hostel	Science	92	196	1	7	4875.00
23.	Kundan Devi Centenary Hostel	Science	144	288	1	15	5375.00
24.	Maitreyi Girls Hostel	Science	70	140	1	2	5375.00
25.	Sarojini Naidu Girls Hostel	Science	70	100	2	3	4875.00
26.	Quarter No. B-1 Girls Hostel	Social Sci.	10	22	1	2	5375.00
27.	Ganga Girls Hostel	Triveni	87	182	1	1	5375.00
28.	Godawari Girls Hostel	Triveni	76	152	1	1	5375.00
29.	Gomti Girls Hostel	Triveni	234	467	1	5	5375.00
30.	Kaveri Girls Hostel	Triveni	78	156	1	1	5375.00
31.	Saraswati Girls Hostel	Triveni	92	200	2	2	5375.00
32.	Yamuna Girls Hostel	Triveni	70	140	1	1	5375.00
	TOTAL		2,485	5,240	42	118	

काशी हिन्दू
विश्वविद्यालय



BANARAS HINDU
UNIVERSITY

ESTABLISHED BY PARLIAMENT BY NOTIFICATION NO. 225 OF 1916

The Founder's Vision



“It is my earnest hope and prayer that this centre of life and light will produce students who will not only be intellectually equal to the best, but will also live a noble life.”
– Pt. Madan Mohan Malaviya



Admissions Helpdesk

🌐 Official Portal: admission.bhu.ac.in

✉ Email: admission.help@bhu.ac.in

Email: admission.help@bhu.ac.in

📍 Address: Banaras Hindu University, Varanasi – 221005, Uttar Pradesh, India

📌 Important Note

The information in the bulletin is subject to change. Disputes fall under the jurisdiction of the Hon'ble High Court of Allahabad.

The Central Admission Committee